

Mine boundary is N10E, 5250'+-.

James
5/2/96

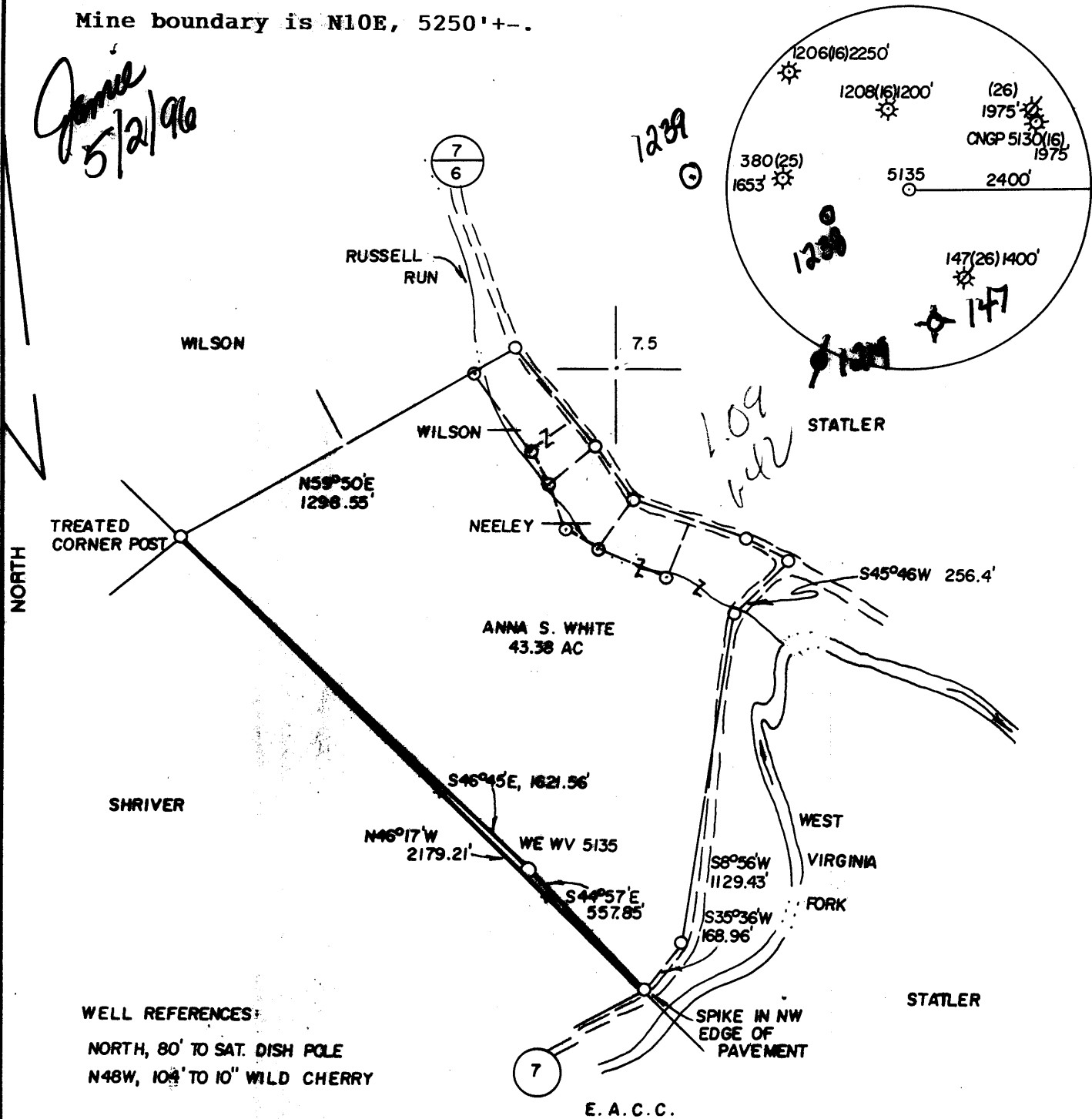

WELL REFERENCES:
NORTH, 80' TO SAT. DISH POLE
N48W, 104' TO 10" WILD CHERRY

E. A. C. C.

(+) DENOTES LOCATION OF WELL ON UNITED STATES TOPOGRAPHIC MAPS

FILE NO. _____
DRAWING NO. _____
SCALE 1" = 500'
MINIMUM DEGREE OF ACCURACY 1 in 2500
PROVEN SOURCE OF ELEVATION TBM 765' SW at elev. 1004.38'

I THE UNDERSIGNED, HEREBY CERTIFY THAT THIS PLAT IS CORRECT TO THE BEST OF MY KNOWLEDGE AND BELIEF AND SHOWS ALL THE INFORMATION REQUIRED BY LAW AND THE REGULATIONS ISSUED AND PRESCRIBED BY THE DEPARTMENT OF ENERGY
(SIGNED) J. Michael Evans
R.P.E. _____ L.L.S. 900

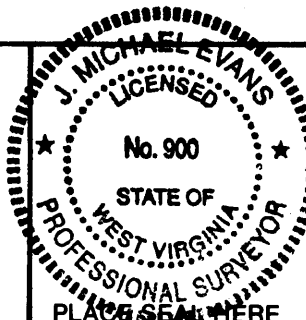

STATE OF WEST VIRGINIA
Division of Environmental Protection
OFFICE OF OIL AND GAS

DATE February 18, 19 96
OPERATOR'S WELL NO. WE WV 5135
API WELL NO. _____

WELL TYPE: OIL GAS LIQUID INJECTION WASTE DISPOSAL
(IF "GAS,") PRODUCTION STORAGE DEEP SHALLOW

LOCATION: ELEVATION 1160' WATERSHED West Virginia Fork Federal #2 mine
DISTRICT Battelle COUNTY Monongalia
QUADRANGLE Wadestown 7.5'

SURFACE OWNER Anna S. White ACREAGE 43.38
OIL & GAS ROYALTY OWNER Howard Shriver, et. LEASE ACREAGE 600.
LEASE NO. al.

PROPOSED WORK: DRILL CONVERT DRILL DEEPER REDRILL FRACTURE OR STIMULATE PLUG OFF OLD FORMATION PERFORATE NEW FORMATION OTHER PHYSICAL CHANGE IN WELL (SPECIFY) Produce Methane Gas through existing mine vent 6-6 382

PLUG AND ABANDON CLEAN OUT AND REPLUG

TARGET FORMATION Pittsburgh Gob ESTIMATED DEPTH 885' MAX 10-3 1996

WELL OPERATOR CNG Producing Company DESIGNATED AGENT Rodney J. Biggs
ADDRESS Rt. 2, Box 698 ADDRESS Rt. 2, Box 698
Bridgeport, WV 26330 Bridgeport, WV 26330

FORM WW-6

LONGITUDE 80°17'30"

COUNTY NAME

PERMIT

WR-35

API # 47-61-01240C

State of West Virginia
DEPARTMENT OF ENERGY
Division of Oil and Gas

Reviewed MB

Well Operator's Report of Well Work

Farm name: Barr, Anne S.

Operator Well No.: CNGP-5135

LOCATION: Elevation: 1160'

Quadrangle: Wadestown 7.5'

District: Battelle

County: Monongalia

Latitude: 39° 42' 30" S 6725'

Deg.

Longitude: 80° 17' 30" W 7475'

Deg.

Company: CNG PRODUCING COMPANY
RT. 2, BOX 698
BRIDGEPORT, WV 26330

Agent: RODNEY J. BIGGS

Inspector: Randal Mick
Permit Issued: 513196
Well work Commenced: _____
Well work Completed: 5-4-96
Verbal Plugging _____
Permission granted on: _____
Rotary _____ Cable _____ Rig _____
Total Depth (feet) _____
Fresh water depths (ft) 300'

Salt water depths (ft) N/A

Is coal being mined in area (Y/N)? Y
Coal Depths (ft): 860'

| Casing & Tubing | Used in Drilling | Left in Well | Cement Fill Up Cu. Ft. |
|-----------------|------------------|--------------|------------------------|
| Size | | | |
| 15" | | 18 | 7 sks. |
| 7" | | 850 | 160 sks. |
| | | | |
| | | | |
| | | | |
| | | | |
| | | | |

OPEN FLOW DATA

Producing formation Pittsburgh GOB Pay zone depth (ft) 860'
Gas: Initial open flow 0 MCF/d Oil: Initial open flow _____ Bbl/d
Final open flow 0 MCF/d Final open flow _____ Bbl/d
Time of open flow between initial and final tests _____ Hours
Static rock Pressure 0 psig (surface pressure) after _____ Hours

Second producing formation _____ Pay zone depth (ft) _____
Gas: Initial open flow _____ MCF/d Oil: Initial open flow _____ Bbl/d
Final open flow _____ MCF/d Final open flow _____ Bbl/d
Time of open flow between initial and final tests _____ Hours
Static rock Pressure _____ psig (surface pressure) after _____ Hours

NOTE: ON BACK OF THIS FORM PUT THE FOLLOWING: 1). DETAILS OF PERFORATED INTERVALS, FRACTURING OR STIMULATING, PHYSICAL CHANGE, ETC. 2). THE WELL LOG WHICH IS A SYSTEMATIC DETAILED GEOLOGICAL RECORD OF ALL FORMATIONS, INCLUDING COAL ENCOUNTERED BY THE WELLBORE.

Completed next drilled by Peabody

For: CNG PRODUCING CO. RJ Biggs BJ

MAR 16 1999

By: Rodney J. Biggs - Production Manager, Appalachian Region
Date: 11/3/99

MONO 1240C

STATE OF WEST VIRGINIA
DEPARTMENT OF ENERGY, DIVISION OF OIL AND GAS
WELL WORK PERMIT APPLICATION

Issued 05/03/96
Expires 05/03/98

- 1) Well Operator: CNG Producing Company 10110 (1) 652
- 2) Operator's Well Number: CNGP 5135 3) Elevation: 1160'
- Well type: (a) Oil ___ / or Gas X /
(b) If Gas: Production ___ / Underground Storage ___ /
Deep ___ / Shallow X /
- Proposed Target Formation(s): 229 Pittsburgh GOB
- Proposed Total Depth: 860 feet
- Approximate fresh water strata depths: 300'
- 8) Approximate salt water depths: None
- 9) Approximate coal seam depths: Waynesburg, 553-558, Sewickley, 812-816, Redstone, 850-853
- 10) Does land contain coal seams tributary to active mine? Yes X / No ___ /
- 11) Proposed Well Work: Connect an existing coal mine GOB Vent Hole for production.
- 12)

CASING AND TUBING PROGRAM

| TYPE | SPECIFICATIONS | | | FOOTAGE INTERVALS | | CEMENT |
|--------------|----------------|-------|----------------|-------------------|--------------|-------------------|
| | Size | Grade | Weight per ft. | For drilling | Left in well | Fill-up (cu. ft.) |
| Conductor | 10" | | | | 18.5 | 7 sks |
| Fresh Water | | | | | | |
| Coal | | | | | | |
| Intermediate | | | | | | |
| Production | 7" | J-55 | 17 | | 850.5' | 160 sks. |
| Tubing | | | | | | |
| Liners | | | | | | |

RECEIVED
WV Division of
Environmental Protection

APR 29 1996

PACKERS : Kind Parmaco Anchor
Sizes 7"
Depths set 328.50'

Permitting
Office of Oil & Gas

For Division of Oil and Gas Use Only

01921
13
Fee(s) paid: [Signature] Well Work Permit [Signature] Reclamation Fund [Signature] WPCP [Signature]
Plat [Signature] WW-9 [Signature] WW-2B [Signature] Bond [Signature] Agent [Signature]

1) Date: 04-16-96
2) Operator's well number CNGP WEWV 5135
3) API Well No: 47 - 061 - 1239-C
State County Permit

**STATE OF WEST VIRGINIA - BUREAU OF ENVIRONMENT
DIVISION OF ENVIRONMENTAL PROTECTION
OFFICE OF OIL AND GAS**

NOTICE AND APPLICATION FOR A WELL WORK PERMIT

RECEIVED
WV Division of
Environmental Protection
APR 29 1996
Office of Oil & Gas

4) Surface Owner(s) to be served:
(a) Name Anne S. Barr
Address HC 7, Box 63
Wadestown, WV 26589
(b) Name _____
Address _____
(c) Name _____
Address _____
6) Inspector Randy Mick
Address 111 Blackshere Drive
Mannington, WV 26582
Telephone (304) - 986-3324

5) (a) Coal Operator:
Name _____
Address _____
(b) Coal Owner(s) with Declaration
Name Eastern Assoc. Coal
Address (See attached)
Name _____
Address _____
(c) Coal Lessee with Declaration
Name _____
Address _____

TO THE PERSON(S) NAMED ABOVE TAKE NOTICE THAT:

Included is the lease or leases or other continuing contract or contracts by which I hold the right to extract oil and gas OR
X Included is the information required by Chapter 22, Article 6, Section 8(d) of the Code of West Virginia (see page 2)

I certify that as required under Chapter 22 of the West Virginia Code I have served copies of this notice and application, a location plat, and accompanying documents pages 1 through _____ on the above named parties, by:

- DJ X Personal Service (Affidavit attached)
- X Certified Mail (Postmarked postal receipt attached)
- _____ Publication (Notice of Publication attached)

I have read and understand Chapter 22-6 and 38 CSR 11-18, and I agree to the terms and conditions of any permit issued under this application.

I certify under penalty of law that I have personally examined and am familiar with the information submitted on this application form and all attachments, and that based on my inquiry of those individuals immediately responsible for obtaining the information, I believe that the information is true, accurate, and complete.

I am aware that there are significant penalties for submitting false information, including the possibility of fine and imprisonment.

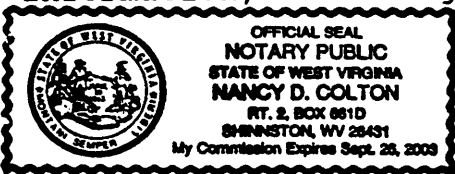

Well Operator CNG Producing Company
By: Rodney J. Biggs *RJ Biggs*
Its: Designated Agent - Production Manager, Appalachian Region
Address Rt. 2, Box 698, Crosswind Corp. Park
Bridgeport, WV 26330
Telephone (304) 623-8840

Subscribed and sworn before me this 18th day of April, 1996

Nancy D. Colton
My commission expires 09-26-2003

Nancy D. Colton Notary Public