

LATITUDE 39° 42' 30"

7800

LONGITUDE 80° 17' 30" 8700

*Jamal*  
*11/21/95*

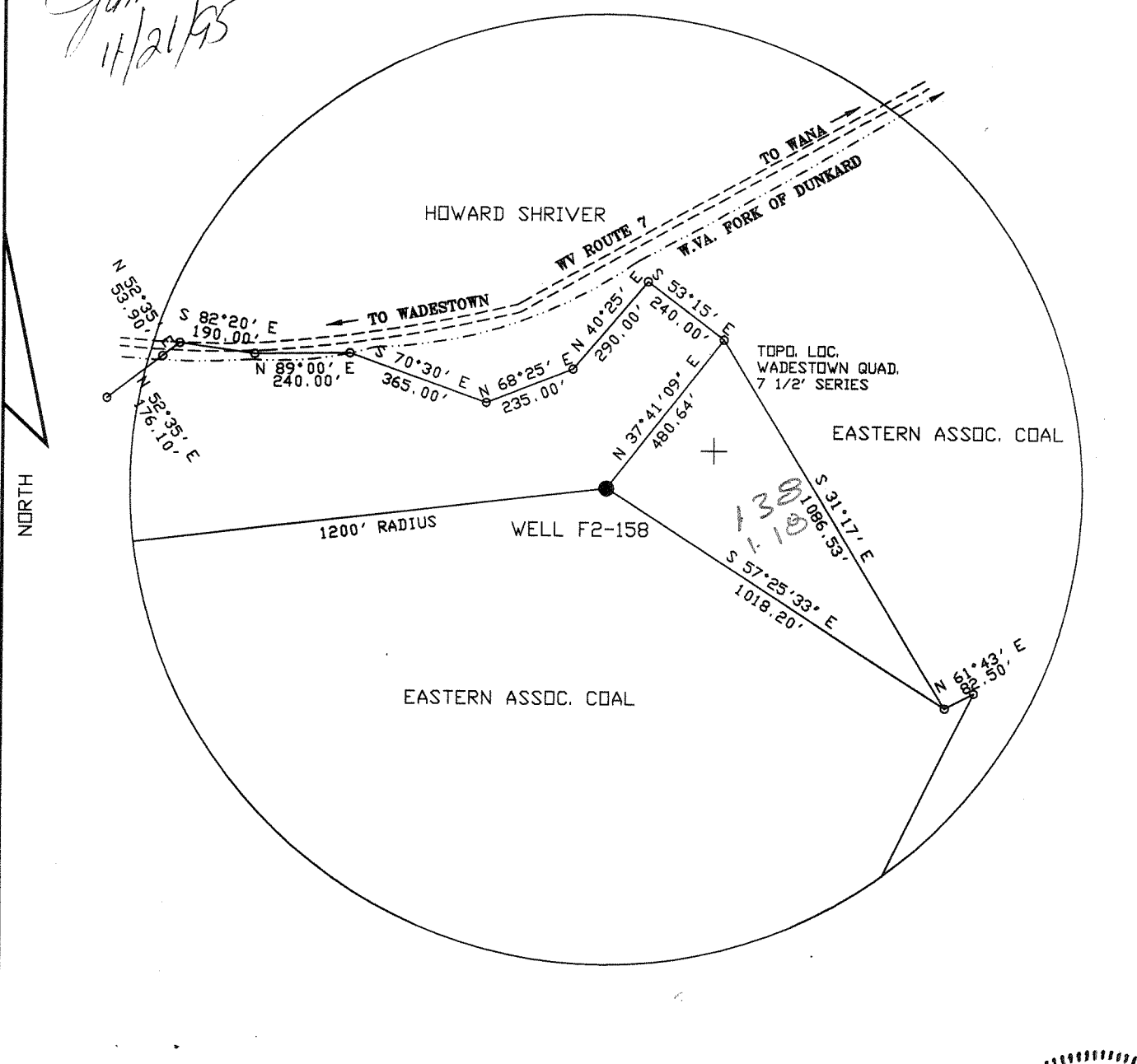

FILE NO. F2-1-206  
 DRAWING NO. F2-2-257  
 SCALE 1"=400'  
 MINIMUM DEGREE OF ACCURACY 1/2500'  
 PROVEN SOURCE OF ELEVATION USGS B.M.

I THE UNDERSIGNED, HEREBY CERTIFY THAT THIS PLAT IS CORRECT TO THE BEST OF MY KNOWLEDGE AND BELIEF AND SHOWS ALL THE INFORMATION REQUIRED BY LAW AND THE REGULATIONS ISSUED AND PRESCRIBED BY THE DEPARTMENT OF MINES.  
 (SIGNED) *John F. Ewell, Jr.*  
 R.P.E. 11133 L.L.S.

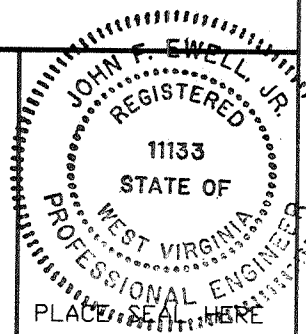

(>) DENOTES LOCATION OF WELL ON UNITED STATES TOPOGRAPHIC MAPS

DATE OCT. 28, 19 95  
 OPERATOR'S WELL NO F2-158  
 API WELL NO.

FORM IV-6  
 (8-78)

**STATE OF WEST VIRGINIA**  
 DEPARTMENT OF MINES  
 OIL AND GAS DIVISION

47-061-01219-P  
 STATE COUNTY PERMIT

WELL TYPE: OIL \_\_\_ GAS X LIQUID INJECTION \_\_\_ WASTE DISPOSAL \_\_\_  
 (IF "GAS", PRODUCTION \_\_\_ STORAGE \_\_\_ DEEP \_\_\_ SHALLOW X)  
 LOCATION: ELEVATION 1030 WATERSHED WV FORK OF DUNKARD  
 DISTRICT BATTELLE COUNTY MONONGALIA  
 QUADRANGLE WADESTOWN  
 SURFACE OWNER EASTERN ASSOC. COAL ACREAGE \_\_\_  
 OIL & GAS ROYALTY OWNER PHIL GAS CO. LEASE ACREAGE \_\_\_  
 LEASE NO. \_\_\_  
 PROPOSED WORK: DRILL \_\_\_ CONVERT \_\_\_ DRILL DEEPER \_\_\_ REDRILL X FRACTURE OR  
 STIMULATE \_\_\_ PLUG OFF OLD FORMATION \_\_\_ PERFORATE NEW  
 FORMATION \_\_\_ OTHER PHYSICAL CHANGE IN WELL (SPECIFY) \_\_\_  
 PLUG AND ABANDON \_\_\_ CLEAN OUT AND REPLUG X  
 TARGET FORMATION FIFTH SAND ESTIMATED DEPTH 3400  
 WELL OPERATOR EASTERN ASSOC. COAL DESIGNATED AGENT TERRY O. HENDERSHOT  
 ADDRESS ROUTE 1 BOX 144 ADDRESS ROUTE 1 BOX 144  
 FAIRVIEW WV. 26570 FAIRVIEW WV. 26570

*Federal # 2 mine*

**NOV 21 1995**

STATE OF WEST VIRGINIA  
DIVISION OF ENVIRONMENTAL PROTECTION  
SECTION OF OIL AND GAS

RECEIVED  
OIL AND GAS  
DEC 1 1995  
DIVISION OF ENVIRONMENTAL PROTECTION

AFFIDAVIT OF PLUGGING AND FILLING WELL

AFFIDAVIT SHOULD BE IN TRIPLICATE, one copy mailed to the Division, one copy to be retained by the Well Operator and the third copy (and extra copies if required) should be mailed to each coal operator at their respective addresses.

Farm name: EASTERN ASSOCIATED COAL Operator Well No.: E. Helmick 2400

LOCATION: Elevation: 1,030.00 Quadrangle: WADESTOWN  
District: BATTELLE County: MONONGALIA  
Latitude: 8700 Feet South of 39 Deg. 42 Min. 30 Sec.  
Longitude 7800 Feet West of 80 Deg. 17 Min. 30 Sec.

Well Type: OIL \_\_\_\_\_ GAS X

Company: Eastern Associated Coal Corp. Coal Operator Terry O. Hendershot  
Route 1 Box 144 or Owner Route 1 Box 144  
Fairview, WV 26570 Fairview, WV 26570

Agent: Terry O. Hendershot Coal Operator \_\_\_\_\_  
or Owner \_\_\_\_\_

Permit Issued: 11/21/95

AFFIDAVIT

STATE OF WEST VIRGINIA,  
County of Monongalia ss:

Jim Gump and Kenneth Hughes being first duly sworn according to law depose and say that they are experienced in the work of plugging and filling oil and gas wells and were employed by the above named well operator, and participated in the work of plugging and filling the above well, and Randall Mick Oil and Gas Inspector representing the Director, say that said work was commenced on the 14th day of November, 1995, and that the well was plugged and filled in the following manner:

TYPE	FROM	TO	PIPE REMOVED	LEFT
Cleaned out to a depth of	1350			
Run Loggs Gamma Ray, Neutron and 3 Arm Caliper				
Run 2 3/8" tubing to 1350 pumped 17 sks Gel & 185 sks Chem Corp Cement,				
pulled 2 3/8" tubing. Run 4 1/2" pipe to 1070 tagged top cement plug.				
Run 5 sks Gel, 700 sks Portland & 300 sks Chem Corp Cement got				
circulation. Pumped latch down plug to 900'				
Boiled water out inside 4 1/2" & checked plug OK				
Pittsburgh Coal 782 - 790				

Description of monument: 4 1/2" x 2" Swedge, Metal Plate (w. th)  
and that the work of plugging and filling said well was completed on the 22nd day of January, 1996.

And further deponents saith not.

Sworn and subscribe before me this 10th day of February, 1996  
My commission expires: January 13, 2003

Jim Gump  
Kenneth Hughes  
Allen K Moore  
Notary Public

Oil and Gas Inspector: Randal K Mick

186 492  
? 395 m f a c

4.26  
340 061 1219

WT  
AC  
?