

LATITUDE 39° 42' 30"

5200

LONGITUDE 90° 17' 30" 5850

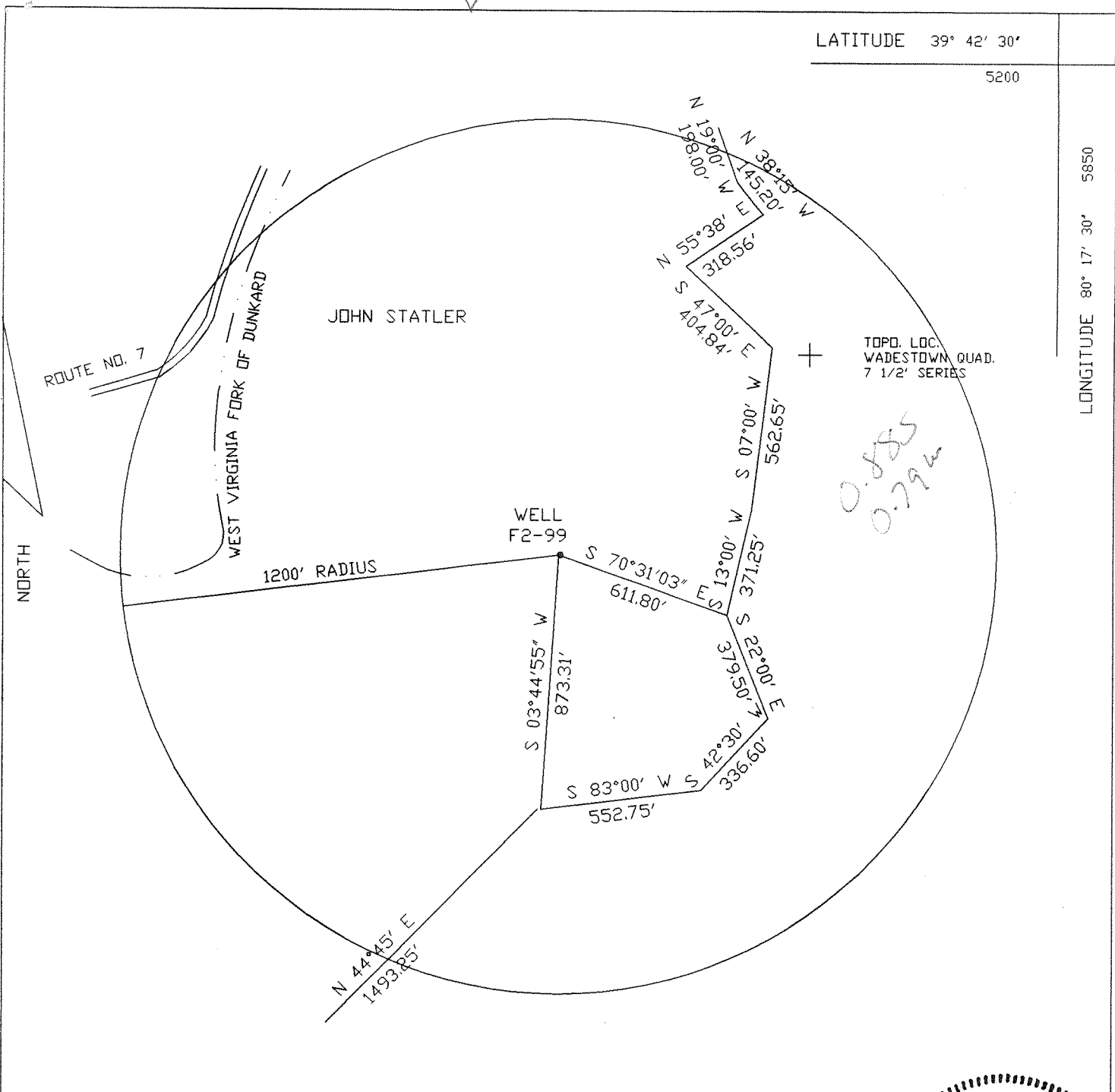

0.885
0.794

TOPG. LOC. WADESTOWN QUAD. 7 1/2' SERIES

FILE NO. F2-1-204
 DRAWING NO. F2-2-255
 SCALE 1"=500'
 MINIMUM DEGREE OF ACCURACY 1/2500'
 PROVEN SOURCE OF ELEVATION USGS B.M.

I THE UNDERSIGNED, HEREBY CERTIFY THAT THIS PLAT IS CORRECT TO THE BEST OF MY KNOWLEDGE AND BELIEF AND SHOWS ALL THE INFORMATION REQUIRED BY LAW AND THE REGULATIONS ISSUED AND PRESCRIBED BY THE DEPARTMENT OF MINES.
 (SIGNED) John F. Ewell Jr.
 R.P.E. 11133 L.L.S.

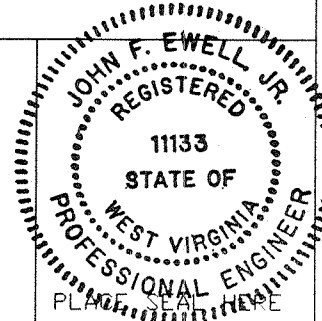

(+) DENOTES LOCATION OF WELL ON UNITED STATES TOPOGRAPHIC MAPS

DATE JUNE 30, 1995
 OPERATOR'S WELL NO. F2-99
 API WELL NO.

FORM IV-6
(8-78)

STATE OF WEST VIRGINIA
 DEPARTMENT OF MINES
 OIL AND GAS DIVISION

47-061-01207-P
 STATE COUNTY PERMIT

Federal # 2 mins

WELL TYPE: OIL ___ GAS X LIQUID INJECTION ___ WASTE DISPOSAL ___
 (IF GAS, PRODUCTION ___ STORAGE ___ DEEP ___ SHALLOW X)
 LOCATION: ELEVATION 1110 WATERSHED WEST VIRGINIA FORK OF DUNKARD
 DISTRICT BATTELLE COUNTY MONONGALIA
 QUADRANGLE WADESTOWN
 SURFACE OWNER JOHN STATLER ACREAGE _____
 OIL & GAS ROYALTY OWNER FORMERLY HOPE NAT. GAS CO. LEASE ACREAGE _____
 LEASE NO. _____
 PROPOSED WORK: DRILL ___ CONVERT ___ DRILL DEEPER ___ REDRILL X FRACTURE OR
 STIMULATE ___ PLUG OFF OLD FORMATION ___ PERFORATE NEW
 FORMATION ___ OTHER PHYSICAL CHANGE IN WELL (SPECIFY) _____
 PLUG AND ABANDON ___ CLEAN OUT AND REPLUG X
 TARGET FORMATION BYARD SAND ESTIMATED DEPTH 3150
 WELL OPERATOR EASTERN ASSOC. COAL DESIGNATED AGENT TERRY O. HENDERSHOT
 ADDRESS ROUTE 1 BOX 144 ADDRESS ROUTE 1 BOX 144
FAIRVIEW WV. 26570 FAIRVIEW WV. 26570

Randy Mick

WR-38
20-Sep-95

API # 47-61-01207-P

STATE OF WEST VIRGINIA
DIVISION OF ENVIRONMENTAL PROTECTION
SECTION OF OIL AND GAS

DEC 01
DIVISION OF ENVIRONMENTAL PROTECTION

AFFIDAVIT OF PLUGGING AND FILLING WELL

AFFIDAVIT SHOULD BE IN TRIPLICATE, one copy mailed to the Division, one copy to be retained by the Well Operator and the third copy (and extra copies if required) should be mailed to each coal operator at their respective addresses.

Farm name: STATLER, JOHN Operator Well No.:(5164) F2-99

LOCATION: Elevation: 1,154.00 Quadrangle: WADESTOWN
District: BATTELLE County: MONONGALIA
Latitude: 5850 Feet South of 39 Deg. 42 Min. 30 Sec.
Longitude 5200 Feet West of 80 Deg. 17 Min. 30 Sec.

Well Type: OIL _____ GAS x

Company: Eastern Associated Coal Corp. Coal Operator: Eastern Associated Coal Corp.
Route 1 Box 144 or Owner Route 1 Box 144
Fairview, West Virginia 26570 Fairview, West Virginia 26570

Agent: Terry O. Hendershot Coal Operator _____
or Owner _____

Permit Issued: 09/19/95

AFFIDAVIT

STATE OF WEST VIRGINIA,
County of Monongalia ss:

Jim Gump and Craig Park being first duly sworn according to law depose and say that they are experienced in the work of plugging and filling oil and gas wells and were employed by the above named well operator, and participated in the work of plugging and filling the above well, and Randal Mick Oil and Gas Inspector representing the Director, say that said work was commenced on the 28 day of August, 1995, and that the well was plugged and filled in the following manner:

TYPE	FROM	TO	PIPE REMOVED	LEFT
Cleaned out to depth of	1442'			
Run logs Gamma Ray Neutron and 3 Arm Caliper				
Run 2 3/8" Tubing to 1442'	Run 135 sks Chem Comp Cement and Pulled Tubing			
Tagged Cement 990'	Run 992' of 4 1/2 pipe Tried to pull 10" pulled into			
62" Down. Run 10 sks gel	11 320 sks Portland and 700 sks Chm Comp			
Pumped Latch Down Plug to 970 Cement Circulated.				
Bailed water out in Side 4 1/2 and Checked Plug. O.K.				
Pittsburg Coal 888-894	861' of old 10" 992' of New 4 1/2" Pipe			
	700' of old 8"			

Description of monument: 4 1/2"x2" Swedge Metal Plate with API# and date plugged and that the work of plugging and filling said well was completed on the 29 day of September, 1995.

And further deponents saith not.

Jim Gump
Craig Park
Allen K Moore
Notary Public

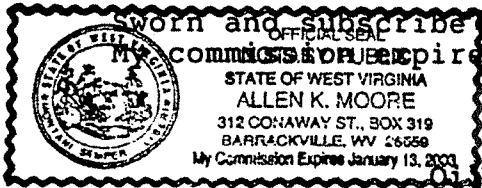

Sworn and subscribed before me this 9th day of October, 1995
My commission expires: January 13, 2003

and Gas Inspector:

was -
3845 30336
2.99W MT NE
3.765
3.01W MT NE
061 1207