

(+) DENOTES LOCATION OF WELL ON UNITED STATES TOPOGRAPHIC MAPS

FILE NO. _____
 DRAWING NO. _____
 SCALE 1" = 400'
 MINIMUM DEGREE OF ACCURACY 1 IN 5000
 PROVEN SOURCE OF ELEVATION COMPANY SURVEY TIED INTO U.S.G.S. NETWORK

I THE UNDERSIGNED, HEREBY CERTIFY THAT THIS PLAT IS CORRECT TO THE BEST OF MY KNOWLEDGE AND BELIEF AND SHOWS ALL THE INFORMATION REQUIRED BY LAW AND THE REGULATIONS ISSUED AND PRESCRIBED BY THE DEPARTMENT OF ENERGY.

(SIGNED) Paul O. Harbert
 R.P.E. _____ L.L.S. 862

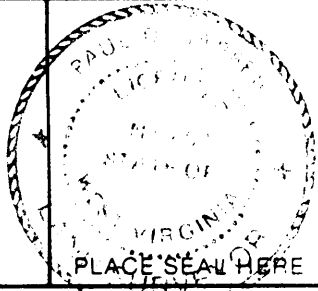

STATE OF WEST VIRGINIA
 DEPARTMENT OF ENERGY
 OIL AND GAS DIVISION



DATE 1-12 19 95
 OPERATOR'S WELL NO. 4320
 API WELL NO. _____

WELL TYPE: OIL ___ GAS ___ LIQUID INJECTION ___ WASTE DISPOSAL ___
 (IF "GAS,") PRODUCTION ___ STORAGE ___ DEEP ___ SHALLOW X ABANDONED X
 LOCATION: ELEVATION 1433.95 WATERSHED DUNKARD CREEK
 DISTRICT BATTELLE COUNTY MONONGALIA
 QUADRANGLE WADESTOWN WV, PA

SURFACE OWNER JIM RIZOR & W.A. WILSON ACREAGE 36.64
 OIL & GAS ROYALTY OWNER _____ LEASE ACREAGE _____

LEASE NO. _____
 PROPOSED WORK: DRILL ___ CONVERT ___ DRILL DEEPER ___ REDRILL ___ FRACTURE OR STIMULATE ___ PLUG OFF OLD FORMATION ___ PERFORATE NEW FORMATION ___ OTHER PHYSICAL CHANGE IN WELL (SPECIFY) _____

PLUG AND ABANDON ___ CLEAN OUT AND REPLUG X
 TARGET FORMATION NONE ESTIMATED DEPTH _____
 WELL OPERATOR CONSOLIDATION COAL COMPANY DESIGNATED AGENT ROGER E. DUCKWORTH
 ADDRESS P.O. BOX 1314 MORGANTOWN WV. 26505 ADDRESS P.O. BOX 1314 MORGANTOWN WV 26505

FORM W.V. 6

COUNTY NAME

PERMIT

39 40 00

Latitude

Longitude

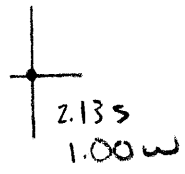

Topo Location

7.5' Loc. 2.13 S 15' Loc. 2.13 S
1.00 W (calc.) 1.00 W

Company _____
 Farm W M Kimmy #4
 15' Quad _____
 (sec.)
 7.5' Quad Wadstoun
 District Battelle

WELL LOCATION PLAT

County 061 Permit 30174

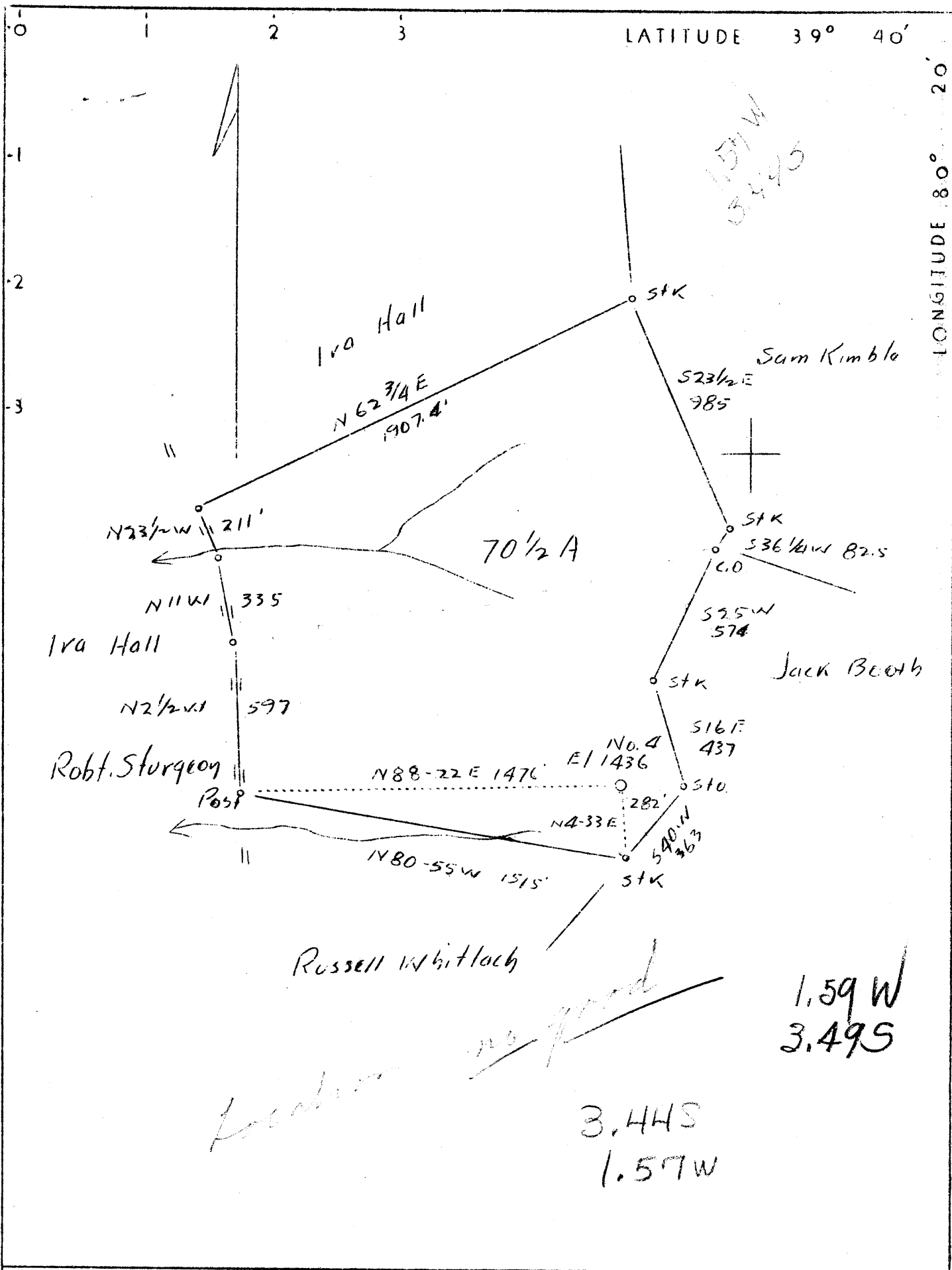

Company	L.A. Dillinger
Address	Waynesburg, Pa.
Farm	W.M. Kinney
Tract One Acres	70 1/2 Lease No.
Well (Farm) No.	4 Serial No. 584
Elevation (Spirit Level)	1436'
Quadrangle	Mannington C.
County	Monongalia District Battelle
Engineer	A.L. Headley
Engineer's Registration No.	
File No.	Drawing No.
Date 11-12-1937	Scale 1"-500'

STATE OF WEST VIRGINIA
 Department of Mines
 OIL AND GAS DIVISION
 CHARLESTON

WELL LOCATION MAP
 File No. MON-174A

+ Denotes location of well on United States Topographic Maps, scale 1 to 62,500, latitude and longitude lines being represented by border lines as shown.

— Denotes one inch spaces on border line of original tracing.

LATITUDE 39° 40'

LONGITUDE 80° 20'

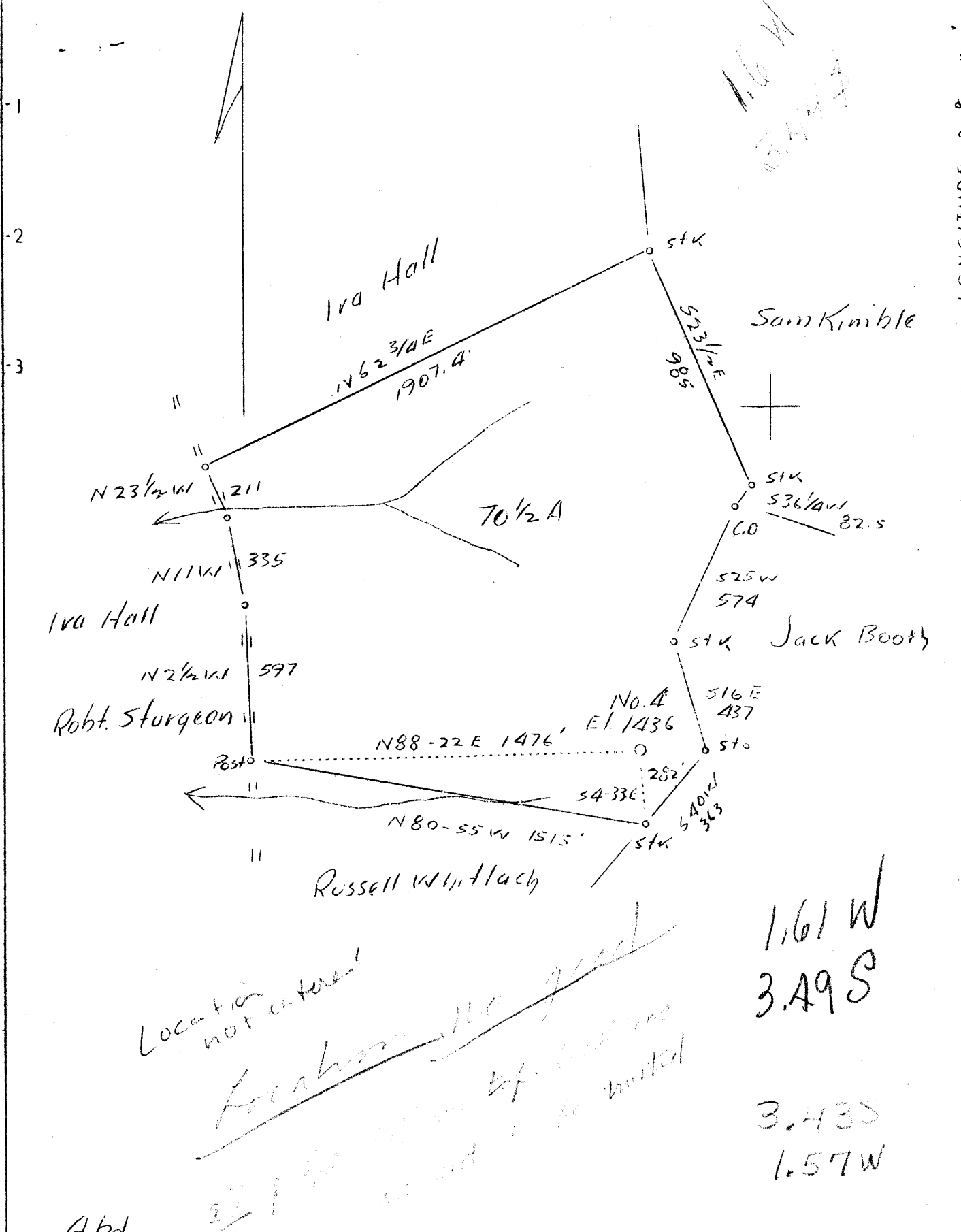

Company L.A. Dillinger
 Address Waynesburg, Pa.
 Farm W.M. Kinney
 Tract One Acres 70 1/2 Lease No. _____
 Well (Farm) No. 4 Serial No. 584
 Elevation (Spirit Level) 1436'
 Quadrangle Mannington C
 County Monongalia District Battelle
 Engineer A.L. Headley
 Engineer's Registration No. _____
 File No. _____ Drawing No. _____
 Date 11-12-1937 Scale 1"-500'

STATE OF WEST VIRGINIA
 Department of Mines
 OIL AND GAS DIVISION
 CHARLESTON

WELL LOCATION MAP

File No. MON-174A

+ Denotes location of well on United States Topographic Maps, scale 1 to 62,500, latitude and longitude lines being represented by border lines as shown.

- Denotes one inch spaces on border line of original tracing.

Battelle District, Monongalia County, W. Va.
 By L. A. Dillinger, Waynesburg, Pa.
 Abandonment; Abandonment Permit No. 174-A.
 Preliminary data sheet missing. Oil well.
 Record from Mrs. Griffith to RGT 2-9-35.

	Top.	Bottom.	Thickness.
Pittsburgh Coal	1265	- 1274	9
Salt Sand	2280	- 2400	120
Big Lime	2520	- 2570	50
Big Injun Sand (water, 2665')	2570	- 2745	175
30-Ft. Sand	2975	- 3005	30
50-Ft. Sand	3203	- 3298	95
Campbells Run Sand (oil, 3431')	3422	- 3457	35
4th Sand (oil, 3515')	3509	- 3529	20
Total depth		3529	

JAN 18 1996

AFFIDAVIT OF PLUGGING AND FILLING WELL

Permitting
Office of Oil & Gas

AFFIDAVIT SHOULD BE MADE IN TRIPLICATE, one copy mailed to the Division, one copy to be retained by the Well Operator and the third copy (and extra copies if required) should be mailed to each coal operator at their respective addresses.

Consolidation Coal Company
Coal Operator or Owner
P.O. Box 1314, Morgantown, WV 26507-1314
Address

Coal Operator or Owner
Address
Jim Rizor & W. A. Wilson
Lease or Property Owner
Route 1, Box 1, Sycamore, Pa. 15364
Address

Consolidation Coal Company
Name of Well Operator
P.O. Box 1314, Morgantown, WV 26507-1314
Complete Address
July 17, 19 95
WELL AND LOCATION
Battelle District
Monongalia County
WELL NO. 4320

Jim Rizor & W. A. Wilson

STATE INSPECTOR SUPERVISING PLUGGING

Randal Mick

AFFIDAVIT

STATE OF WEST VIRGINIA,

County of Harrison

ss:

Kevin S. Wright

and

G. Andrew Lang

being first duly sworn according to law depose and say that they are experienced in the work of plugging and filling oil and gas wells and were employed by Consolidation Coal Company, well operator, and participated in the work of plugging and filling the above well, that said work was commenced on the 21st day of June 19 95, and that the well was plugged and filled in the following manner:

Sand or Zone Record Formation	Filling Material	Plugs Used Size & Kind	Casing	
			CSG PULLED	CSG LEFT
Cleaned hole with 9 7/8" bit from surface to 1410'. Reduced hole to 6 1/2" and cleaned 6 1/2" hole from 1410' to 1720'. Pulled 7" casing from 833' to 1520'. Left 7" casing in hole from 1520' to unknown. 7" casing was cemented from 839' to 849', 1265' to 1269', 1273' to 1282'. Washed over 7" casing from 834' to 864' & 1265' to 1295'. Cleaned 9 7/8" hole thru Pittsburgh Coal from 1273' to 1281'. Ran coal protection string as follows: 216.76' of 2" tubing followed by 1475.69' of 4 1/2" casing. Cemented hole from 1692.45' to surface using 800 sacks of poz mix and 200 sacks of thixotropic cement. Latch down plug at 1438.58'.			7"	
Float valve at 1475.69'. Swedge at 1476.69'. Cement did not circulate. Used 1000 gallons of mud flush. Displaced cement to 1438.58' with water let set and bailed dry.				
TOTAL DEPTH: 1720 feet				
Coal Seams				
(Name) Pittsburgh Coal	1273 feet to 1281 feet			
(Name)				
(Name)				
(Name)				
			Description of Monument 5' of 4 1/2" casing with plaque stating: Consolidation Coal Company Well 4320 Permit #47-61-1195-P	

and that the work of plugging and filling said well was completed on the 14th day of July, 19 95.

And further deponents saith not.

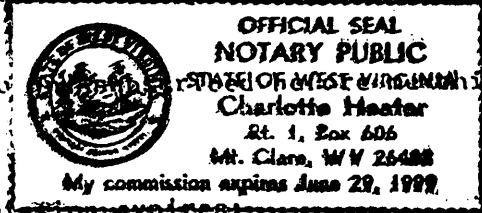
Sworn to before me this 17th day of July, 19 95

 My commission expires June 29, 1999

Kevin S. Wright
G. Andrew Lang
Charlotte Heaster
 Notary Public