

LATITUDE 39°40'00"
5020

LONGITUDE 80°20'00"

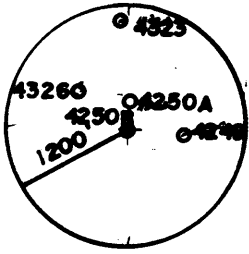
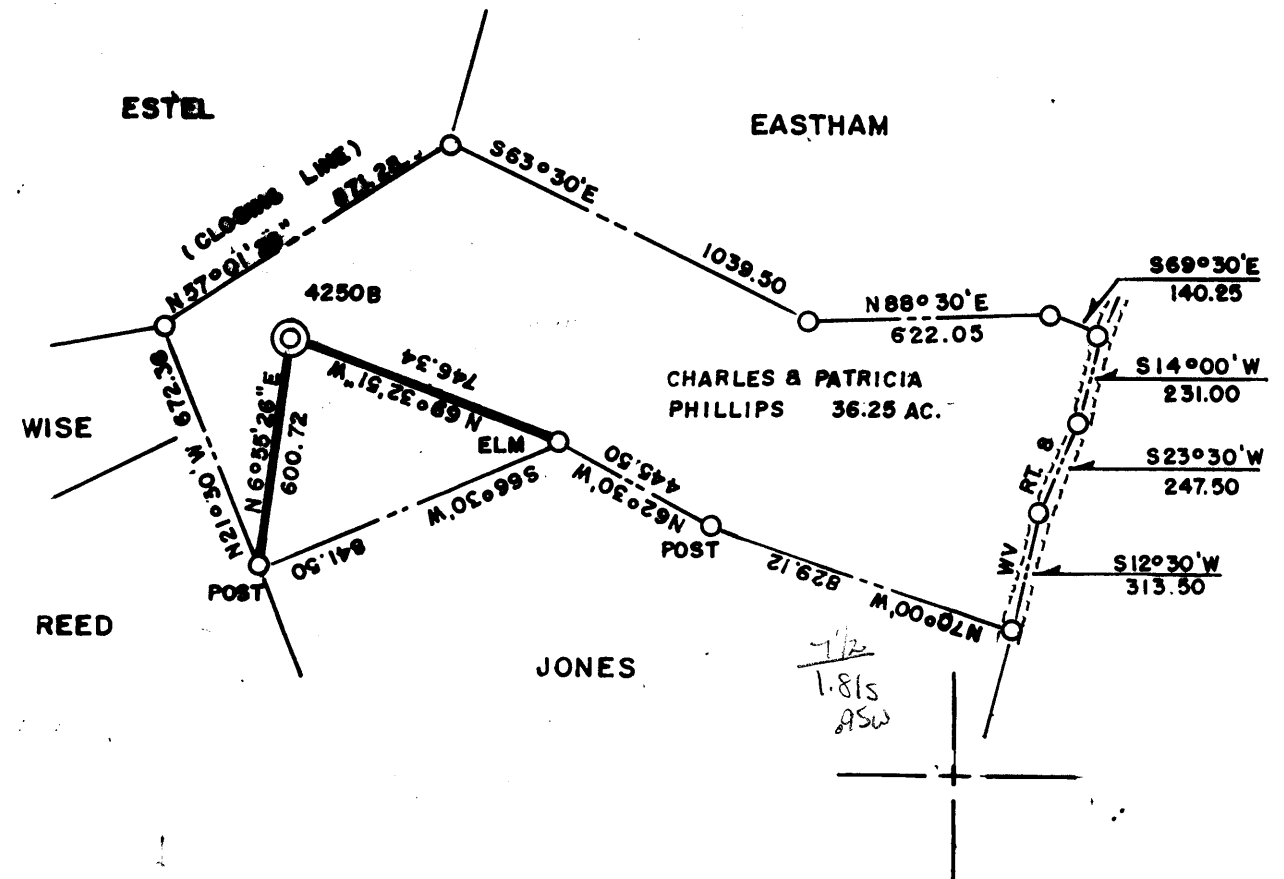

(+) DENOTES LOCATION OF WELL ON UNITED STATES TOPOGRAPHIC MAPS

FILE NO. _____
 DRAWING NO. _____
 SCALE 1" = 500'
 MINIMUM DEGREE OF ACCURACY 1 IN 5000
 PROVEN SOURCE OF ELEVATION COMPANY SURVEY
TIED INTO U.S.G.S. NETWORK

I THE UNDERSIGNED, HEREBY CERTIFY THAT THIS PLAT IS CORRECT TO THE BEST OF MY KNOWLEDGE AND BELIEF AND SHOWS ALL THE INFORMATION REQUIRED BY LAW AND THE REGULATIONS ISSUED AND PRESCRIBED BY THE DEPARTMENT OF ENERGY
 (SIGNED) Paul D. Hubert
 R.P.E. _____ L.L.S. 862

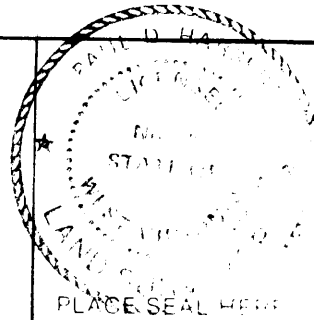

STATE OF WEST VIRGINIA
 DEPARTMENT OF ENERGY
 OIL AND GAS DIVISION



DATE 12-20 1994
 OPERATOR'S WELL NO. 4250 B
 API WELL NO. _____

WELL TYPE: OIL ___ GAS ___ LIQUID INJECTION ___ WASTE DISPOSAL ___
 (IF "GAS,") PRODUCTION ___ STORAGE ___ DEEP ___ SHALLOW ___ ABANDONED X
 LOCATION: ELEVATION 1492.56 WATER SHED RANGE STATE 61 COUNTY 1191-P
 DISTRICT BATTELLE COUNTY MONONGALIA PERMIT was 244A

QUADRANGLE WADESTOWN, WV-PA
 SURFACE OWNER CHARLES D. & PATRICIA C. PHILLIPS ACREAGE 36.25 CALC.
 OIL & GAS ROYALTY OWNER _____ LEASE ACREAGE _____

LEASE NO. _____
 PROPOSED WORK: DRILL ___ CONVERT ___ DRILL DEEPER ___ REDRILL ___ FRACTURE OR STIMULATE ___ PLUG OFF OLD FORMATION ___ PERFORATE NEW FORMATION ___ OTHER PHYSICAL CHANGE IN WELL (SPECIFY) _____

PLUG AND ABANDON ___ CLEAN OUT AND REPLUG ___
 TARGET FORMATION NONE ESTIMATED DEPTH _____
 WELL OPERATOR CONSOLIDATION COAL COMPANY DESIGNER ROGER E. DUCKWORTH
 ADDRESS PO BOX 1314 MORGANTOWN WV 26505 ADDRESS PO BOX 1314 MORGANTOWN WV 26505

FORM WV 10

47

48

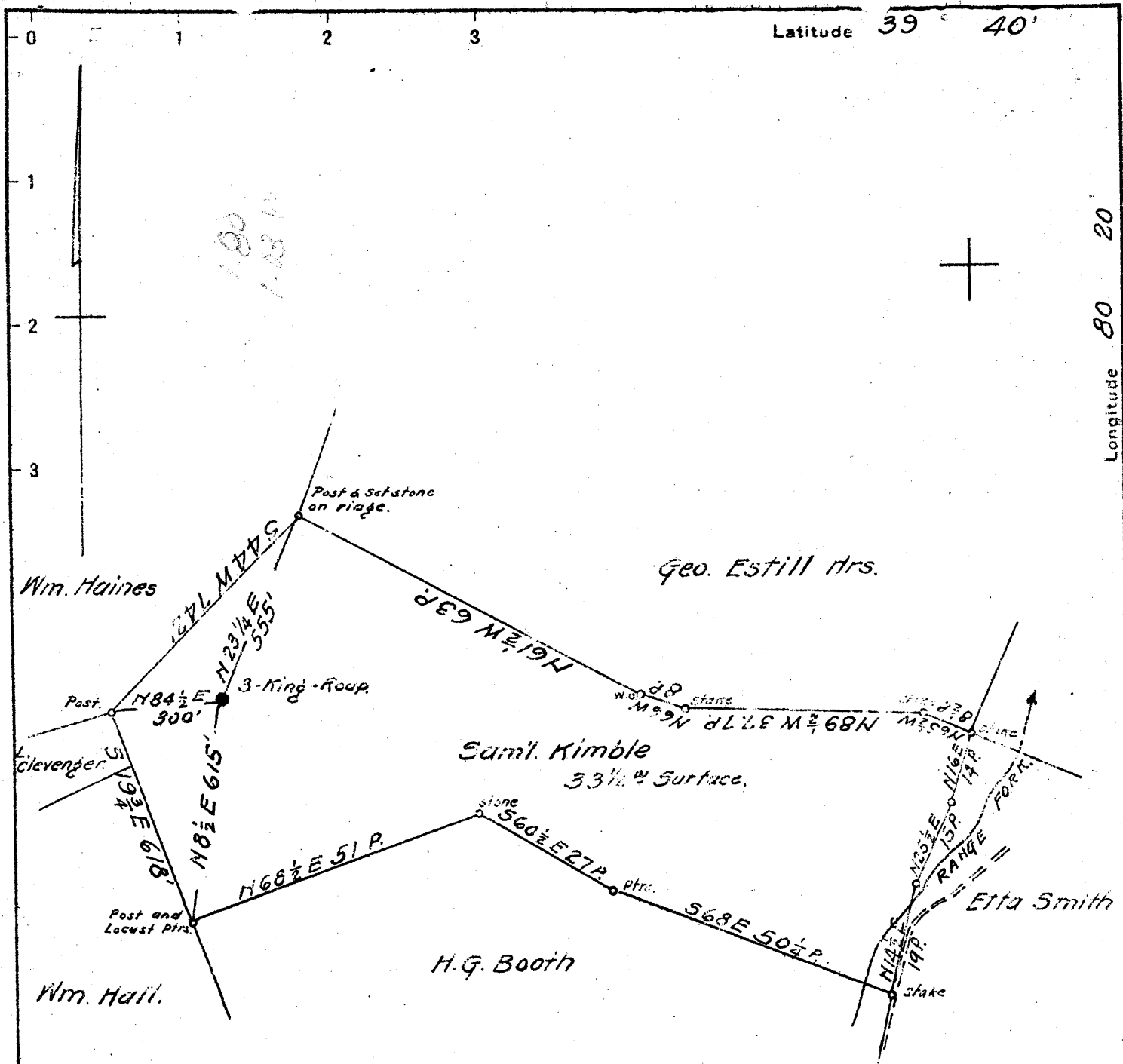

Surface: Sam'l. Kimble
 Wadestown, W. Va.
 Coal: State of West Virginia.

✓
 1.03 W
 1.81 P

New Location...
 Drill Deeper...
 Abandonment... X

007-7-1940
 N13 E16

Company	South Penn Natural Gas Co.		
Address	Parkersburg, W. Va.		
Farm	King-Roup		
Tract	Acres	33	Lease No. 53901
Well (Farm) No.	3	Serial No.	-
Elevation (Spirit Level)	1496.38		
Quadrangle	Mannington		
County	Monongalia	District	Battelle
Engineer	E.C. Tabler		
Engineer's Registration No.			
File No.	Drawing No.		
Date	Aug. 29, 1940	Scale	1" = 400'

STATE OF WEST VIRGINIA
 DEPARTMENT OF MINES
 OIL AND GAS DIVISION
 CHARLESTON

WELL LOCATION MAP
 FILE NO. MON-244A

+ Denotes location of well on United States Topographic Maps, scale 1 to 62,500, latitude and longitude lines being represented by border lines as shown.

- Denotes one inch spaces on border line of original tracing.

STATE OF WEST VIRGINIA
DEPARTMENT OF MINES
OIL AND GAS DIVISION

796

WELL RECORD

Permit No. 244-A

Oil or Gas Well **OIL**
(KIND)

Company **South Penn Natural Gas Company**
Address **Union Trust Bldg. Parkersburg, W. Va.**
Farm **King-Roup** Acres **33**
Location (waters) **Dunkard Creek**
Well No. **3** Elev. **1496.38'**
District **Battelle** County **Monongalia**
The surface of tract is owned in fee by **Sam'l Kimble,**
Wadestown, W. Va.
Mineral rights are owned by **R.D. Callacher et al**
c/o F.M. Efav Address **Wadestown, W. Va.**
Drilling commenced **Oct. 12, 1912**
Drilling completed **Jan. 24, 1913**
Date shot **2-11-13 - 10qt.** Depth of shot **Fourth 5d**
Open Flow /10ths Water in **---** Inch
/10ths Merc. in **---** Inch
Volume **---** Cu. Ft.
Rock Pressure **---** lbs. **---** hrs.
Oil **10** bbls., 1st 24 hrs.
Fresh water **---** feet **---** feet
Salt water **2713** feet **---** feet

Casing and Tubing	Used in Drilling	Left in Well	Packers
Size			
16			Kind of Packer
13			
10	288 (Pulled)		Size of
8 1/4	1872 (Pulled)		
6 5/8	2590'		Depth set
5 3/16	2760'		
3			Perf. top
2			Perf. bottom
Liners Used	4 1/2 X 4 - 219' 6"		Perf. top
Cond.	16'		Perf. bottom

CASING CEMENTED **---** SIZE **---** No. Ft. **---** Date **---**
COAL WAS ENCOUNTERED AT **1230** FEET **?** INCHES
1329 FEET **72** INCHES **---** FEET **---** INCHES
--- FEET **---** INCHES **---** FEET **---** INCHES

Formation	Color	Hard or Soft	Top	Bottom	Oil, Gas or Water	Depth Found	Remarks
Bluff Sand			940	965			
Mapletown Coal			1230	-			
Pittsburgh Coal			1329	1335			
Murphy Sand			1445	1465			
Big Dunkard Sand			1885	1935			
Gas Sand			2000	2060			
Salt Sand			2220	2320			
Little Lime			Broken				
Pencil Slate			2555	2560			
Big Lime			2560	2610			
Big Injun Sand			2610	2795			
Fifty Foot Sand			3245	3325	Water	2713	Hole full
Campbells Run			3477	3525	Gas	3250	
Gordon Sand			3530	3542			
Fourth Sand			3570		Oil	3581	
Total Depth				3595			

Formation	Color	Hard or Soft	Top	Bottom	Oil, Gas or Water	Depth Found	Remarks

Date **September 24,** 194**0.**

APPROVED **SOUTH PENN NATURAL GAS COMPANY**, Owner
 By *Elton Young* Land Agent

(Title)

Rattelle District, Monongalia County, W. Va.
 By South Penn Natural Gas Co., Union Trust Bldg., Parkersburg, W. Va.
 On 33 acres, on Dunkard Creek.
 Elevation, 1496.38' L.
 Surface owned by Samuel Kinble, Wadestown, W. Va., and minerals by
 R. D. Gallagher et al., P. M. Kraw, Wadestown, W. Va.
 Drilling commenced Oct. 12, 1912; completed, Jan. 24, 1913.
 Shot Feb. 11, 1913, with 10 qts., in Fourth Sand.
 Oil, 10 lbs., 1st 24 hrs.
 Salt water at 2713'.
 10" casing, 288' (pulled); 8", 1872' (pulled); 6", 2590';
 5", 2760'; liner, 4 1/2", 219' 6"; conductor, 16'.
 Coal was encountered at 1230 and 1329-1335'.
 Oil well. Abandonment reported to Dept. of Mines Sept. 24, 1940.
 Record to RGT from Mrs. Griffith September 28, 1940.

	Top.	Bottom.
Bluff Sand	940	- 965
Mapletown (Sewickley) Coal	1230	-
Pittsburgh Coal	1329	- 1335
Murphy Sand	1405	- 1465
Big Dunkard Sand	1885	- 1935
Gas Sand	2000	- 2060
Salt Sand	2220	- 2320
Little Line		Broken
Pencil slate	2555	- 2560
Big Line	2560	- 2610
Big Injun Sand (hole full water, 2713')	2610	- 2795
Fifty-foot Sand (gas, 3250')	3245	- 3325
Campbell's Run Sand	3477	- 3526
Gordon Sand	3530	- 3542
Fourth Sand (oil, 3581')	3570	-
Total depth		3595

AFFIDAVIT OF PLUGGING AND FILLING WELL

AFFIDAVIT SHOULD BE MADE IN TRIPLICATE, one copy mailed to the Division, one copy to be retained by the Well Operator and the third copy (and extra copies if required) should be mailed to each coal operator at their respective addresses.

Consolidation Coal Company
Coal Operator or Owner
P.O. Box 1314, Morgantown, WV 26507
Address
Coal Operator or Owner
Address
Charles D. & Patricia C. Phillips
Lease or Property Owner
Route 1, Box 16, Wadestown, WV 26589
Address

Consolidation Coal Company
Name of Well Operator
P.O. Box 1314, Morgantown, WV 26507
Complete Address
May 19, 19 95
WELL AND LOCATION
Battelle District
Monongalia County
WELL NO. 4250B
Charles & Patricia Phillips Farm

STATE INSPECTOR SUPERVISING PLUGGING

Randal Micks

AFFIDAVIT

STATE OF WEST VIRGINIA,

County of Harrison

ss:

G. Andrew Lang

and

Kevin S. Wright

being first duly sworn according to law depose and say that they are experienced in the work of plugging and filling oil and gas wells and were employed by Consolidation Coal Company, well operator, and participated in the work of plugging and filling the above well, that said work was commenced on the 25th day of April, 19 95, and that the well was plugged and filled in the following manner:

Sand or Zone Record Formation	Filling Material	Plugs Used Size & Kind	Casing	
			CSG PULLED	CSG LEFT IN
Cleaned wellbore with 9 7/8" bit to 293'. Reduced hole to 7 7/8" and cleaned 7 7/8" hole from 293' to 1715'. Cleaned 7 7/8" hole thru Pittsburg coal from 1312' to 1320'. Ran coal protection string as follows: 193.98' of 2" tubing followed by 1480.70' of 4 1/2" casing. Latch down plug at 1,459.55'. Float valve at 1480.70. Swedge at 1,481.70'. Circulated cement to surface using 420 sacks of poz mix and 125 sacks of thixotropic cement. Used 1,000 gallons of mud flush. Displaced cement to 1,459.55' with water, let set and bailed dry.				
TOTAL DEPTH: 1,715 feet				
Coal Seams			Description of Monument	
(Name) <u>Pittsburgh Coal</u>	<u>1312 feet to 1320 feet</u>	<u>5 feet of 4 1/2" casing with plaque stating: Well 4250 B</u>		
(Name)		<u>Consolidation Coal Co.</u>		
(Name)		<u>Permit #47-061-1191-P</u>		

and that the work of plugging and filling said well was completed on the 9th day of May, 19 95.

And further deponents saith not.

Sworn to before me this 9th day of May, 19 95



OFFICIAL SEAL
NOTARY PUBLIC
Charlotte Heater
Rt. 1, Box 606
Mt. Clare, WV 26408
My commission expires June 29, 1999

Kevin S. Wright
G. Andrew Lang
Charlotte Heater
Notary Public

My commission expires: June 29, 1999

47-061-1191-P

Permit No.