

A =	N 73° 45' W	280.50
B =	S 18° 00' W	448.80
C =	S 32° 15' W	330.00
D =	S 23° 15' W	231.00
E =	N 66° 00' W	144.87
F =	N 67° 30' W	131.00
G =	N 8° 48' 14" E	241.45

39° 40' LATITUDE 3,280

8,550 LONGITUDE  
80° 00'

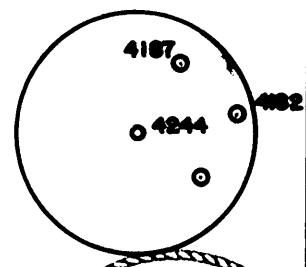
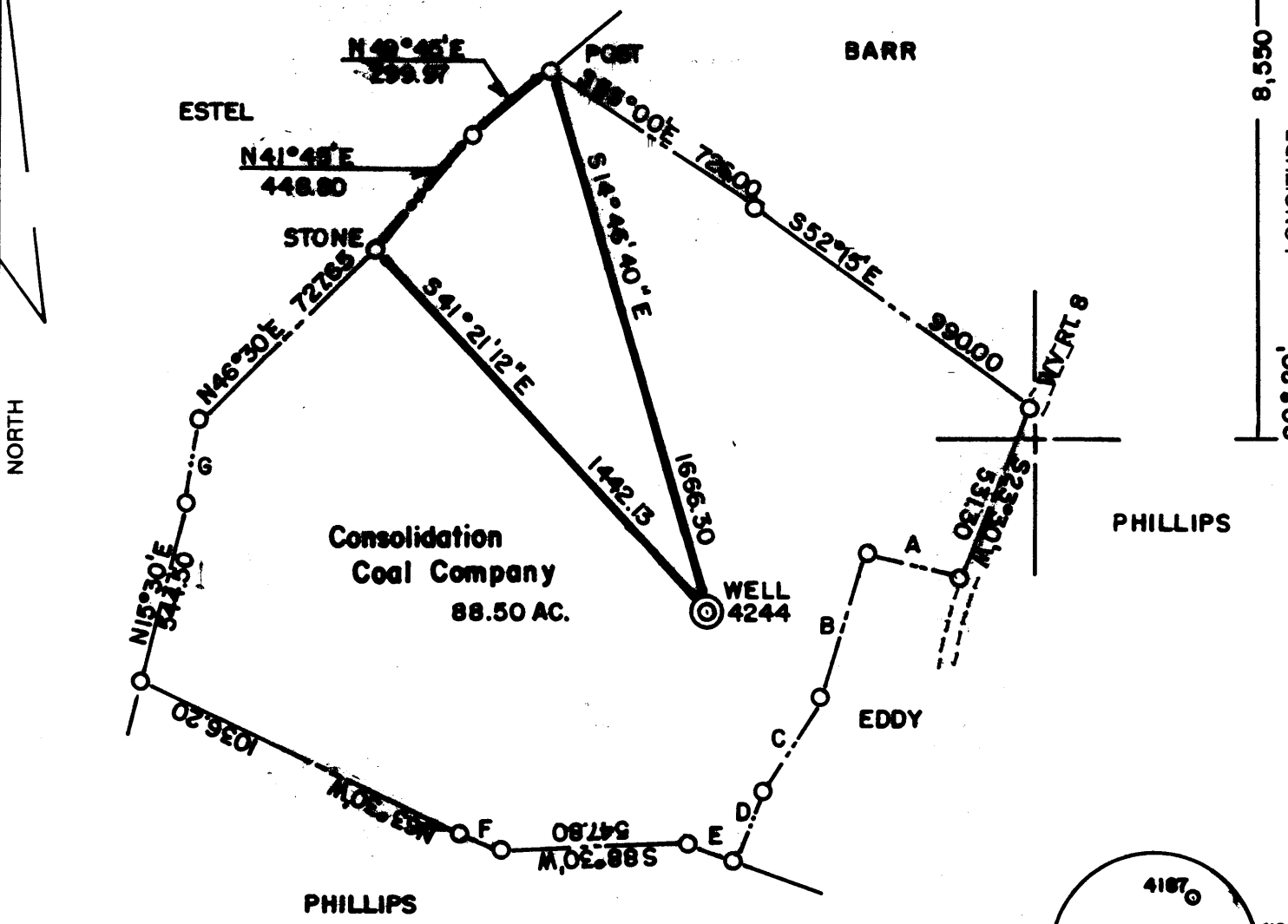

(+) DENOTES LOCATION OF WELL ON UNITED STATES TOPOGRAPHIC MAPS

FILE NO. \_\_\_\_\_  
 DRAWING NO. \_\_\_\_\_  
 SCALE 1" = 500'  
 MINIMUM DEGREE OF ACCURACY 1 IN 5000  
 PROVEN SOURCE OF ELEVATION COMPANY SURVEY  
TIED INTO U.S.G.S. NETWORK

I THE UNDERSIGNED, HEREBY CERTIFY THAT THIS PLAT IS CORRECT TO THE BEST OF MY KNOWLEDGE AND BELIEF AND SHOWS ALL THE INFORMATION REQUIRED BY LAW AND THE REGULATIONS ISSUED AND PRESCRIBED BY THE DEPARTMENT OF ENERGY.  
 (SIGNED) Paul D. Harbert  
 R.P.E. \_\_\_\_\_ L.L.S. 862

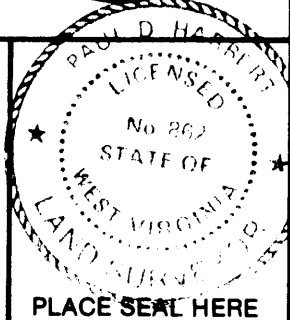

**STATE OF WEST VIRGINIA**  
 DEPARTMENT OF ENERGY  
 OIL AND GAS DIVISION



DATE 10-12, 19 94  
 OPERATOR'S WELL NO. 4244  
 API WELL NO. 47-61-1187-P

WELL TYPE: OIL \_\_\_ GAS \_\_\_ LIQUID INJECTION \_\_\_ WASTE DISPOSAL \_\_\_ STATE COUNTY PERMIT  
 (IF "GAS,") PRODUCTION \_\_\_ STORAGE \_\_\_ DEEP \_\_\_ SHALLOW X ABANDONED X was 70983

LOCATION: ELEVATION 1258.85 WATER SHED RANGE RUN  
 DISTRICT BATTELLE COUNTY MONONGALIA  
 QUADRANGLE WADESTOWN WV-PA

SURFACE OWNER Consolidation Coal Company ACREAGE 88.50  
 OIL & GAS ROYALTY OWNER \_\_\_\_\_ LEASE ACREAGE \_\_\_\_\_  
 LEASE NO. \_\_\_\_\_

PROPOSED WORK: DRILL \_\_\_ CONVERT \_\_\_ DRILL DEEPER \_\_\_ REDRILL \_\_\_ FRACTURE OR  
 STIMULATE \_\_\_ PLUG OFF OLD FORMATION \_\_\_ PERFORATE NEW  
 FORMATION \_\_\_ OTHER PHYSICAL CHANGE IN WELL (SPECIFY) \_\_\_\_\_

PLUG AND ABANDON \_\_\_ CLEAN OUT AND REPLUG \_\_\_  
 TARGET FORMATION NONE ESTIMATED DEPTH \_\_\_\_\_  
 WELL OPERATOR CONSOLIDATION COAL COMPANY DESIGNATED AGENT ROGER E. DUCKWORTH  
 ADDRESS PO. BOX 1314 MORGANTOWN, WV 26505 ADDRESS PO. BOX 1314 MORGANTOWN, WV 26505

FORM WW-6 HALLS INC. 068065

COUNTY NAME PERMIT

JAN 18 1996

AFFIDAVIT OF PLUGGING AND FILLING WELL

AFFIDAVIT SHOULD BE MADE IN TRIPLICATE, one copy mailed to the Division, <sup>Permitting Office of Oil & Gas</sup> one copy to be retained by the Well Operator and the third copy (and extra copies if required) should be mailed to each coal operator at their respective addresses.

Consolidation Coal Company  
Coal Operator or Owner  
P.O. Box 1314, Morgantown, WV 26507-1314  
Address

Consolidation Coal Company  
Name of Well Operator  
P.O. Box 1314, Morgantown, WV 26507-1314  
Complete Address

Coal Operator or Owner  
Address

March 10, 19 95  
WELL AND LOCATION  
Battelle District

Consolidation Coal Company  
Lease or Property Owner  
P.O. Box 1314, Morgantown, WV 26507-1314  
Address

Monongalia County  
WELL NO. 4244

STATE INSPECTOR SUPERVISING PLUGGING Consolidation Coal Co. Farm  
Randal Mick

AFFIDAVIT

STATE OF WEST VIRGINIA,  
County of Harrison

ss:

Kevin S. Wright and G. Andrew Lang

being first duly sworn according to law depose and say that they are experienced in the work of plugging and filling oil and gas wells and were employed by Consolidation Coal Company, well operator, and participated in the work of plugging and filling the above well, that said work was commenced on the 14th day of February, 19 95, and that the well was plugged and filled in the following manner:

Sand or Zone Record Formation	Filling Material	Plugs Used Size & Kind	Casing	
			CSG PULLED	CSG LEFT IN
Cleaned hole with 9 7/8" bit from surface to 1188'.			6 5/8"	-0-
Reduced hole to 7 7/8" and cleaned 7 7/8" hole from 1188' to 1426'. Reduced hole to 6 1/2" and cleaned 6 1/2" hole from 1426' to 1440'. Left 7" casing in hole from 1426' to unknown. Cleaned 9 7/8" hole thru Pittsburgh Coal from 1093' to 1,100'. Ran coal protection string as follows: 127.03' of 2" tubing followed by 1283.48' of 4 1/2" casing.				
Cemented hole from 1410.51' back to surface using 600 sacks of poz mix and 175 sacks of thixotropic cement. Latch down plug at 1251.19'. Float valve at 1283.48'. Swedge at 1284.48'. Cement did circulate. Used 1000 gallons of mud flush. Displaced cement to 1251.19' with water, let set and bailed dry.				
TOTAL DEPTH: 1440 feet				
Coal Seams			Description of Monument	
(Name) Pittsburgh Coal	1093' to 1100'		5' of 4 1/2" casing with plaque stating: Consolidation Coal Company Well 4244	
(Name)			Permit #47-061-1187-P	
(Name)				
(Name)				

and that the work of plugging and filling said well was completed on the 3rd day of March, 19 95.

And further deponents saith not.

Sworn to and subscribed to before me this 10th day of March, 19 95



OFFICIAL SEAL  
NOTARY PUBLIC  
Charlotte Heater  
Rt. 1, Box 606  
Mt. Clare, WV 26408  
My commission expires June 29, 1999

G. Andrew Lang  
Kevin S. Wright  
Charlotte Heater  
Notary Public

My commission expires: