

Janil
11/31/95

0.445
1.96W

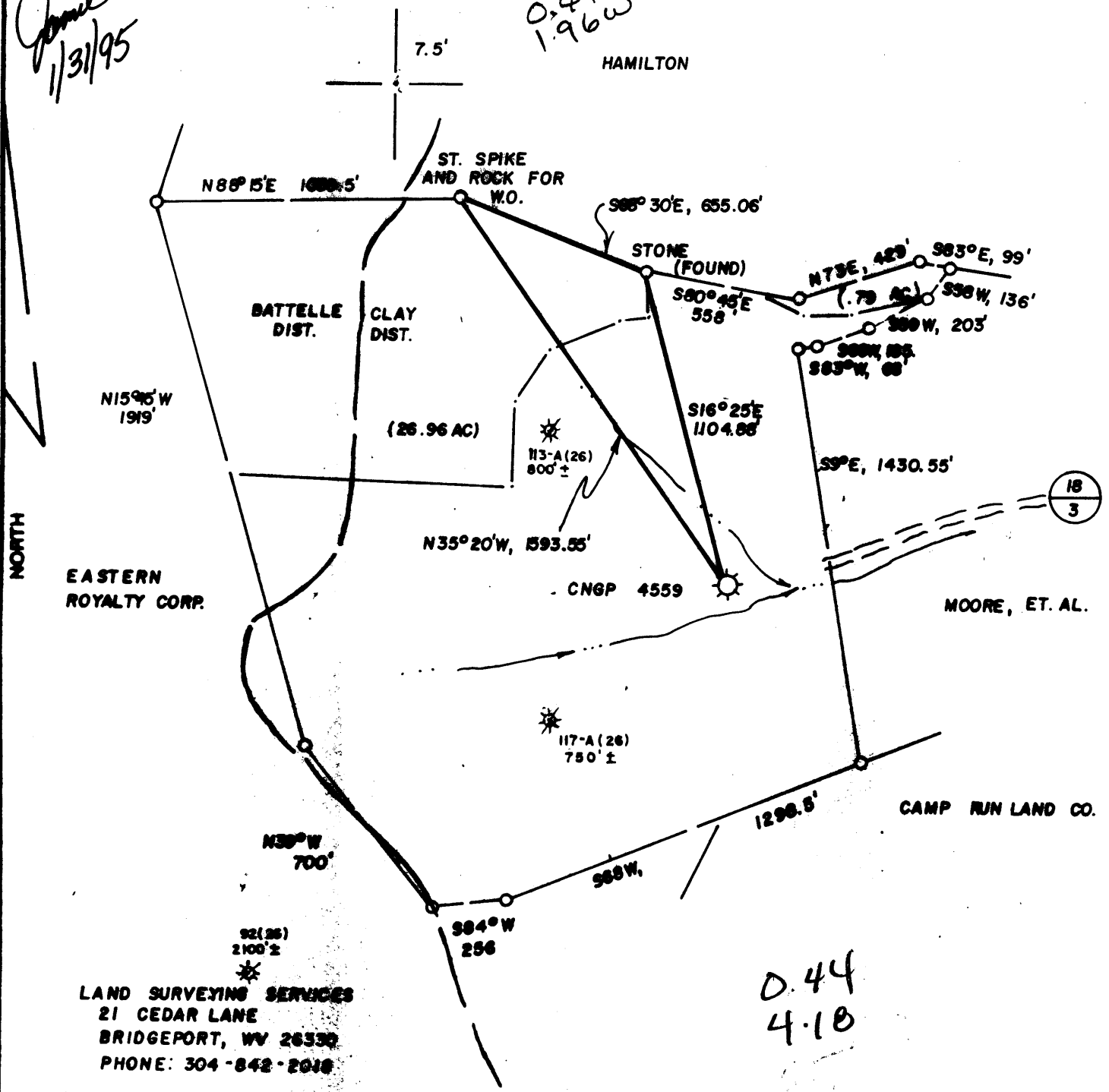

LAND SURVEYING SERVICES
 21 CEDAR LANE
 BRIDGEPORT, WV 26330
 PHONE: 304-842-2018

0.44
4.10

(+) DENOTES LOCATION OF WELL ON UNITED STATES TOPOGRAPHIC MAPS

FILE NO. _____
 DRAWING NO. _____
 SCALE 1" = 500'
 MINIMUM DEGREE OF ACCURACY 1 IN 2500
 PROVEN SOURCE OF ELEVATION TOP KNOB 1706'
TO NW AT 1654'

I THE UNDERSIGNED, HEREBY CERTIFY THAT THIS PLAT IS CORRECT TO THE BEST OF MY KNOWLEDGE AND BELIEF AND SHOWS ALL THE INFORMATION REQUIRED BY LAW AND THE REGULATIONS ISSUED AND PRESCRIBED BY THE DEPARTMENT OF ENERGY.

(SIGNED) _____
 R.P.E. _____ L.L.S. 674

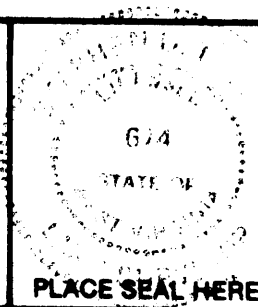

PLACE SEAL HERE

STATE OF WEST VIRGINIA
 DEPARTMENT OF ENERGY
 OIL AND GAS DIVISION



DATE AUGUST 6, 19 93
 OPERATOR'S WELL NO. CNGP 4559
 API WELL NO. _____

WELL TYPE: OIL GAS LIQUID INJECTION WASTE DISPOSAL
 (IF "GAS,") PRODUCTION STORAGE DEEP SHALLOW
 LOCATION: ELEVATION 1237' WATERSHED _____ DAYS RUN _____

47 - 061 - 1185-C
 STATE COUNTY PERMIT

DISTRICT CLAY COUNTY MONONGALIA
 QUADRANGLE BLACKSVILLE WC
 SURFACE OWNER EASTERN ASSOCIATED COAL CO. ACREAGE .23 AC
 OIL & GAS ROYALTY OWNER W.W. SUTHERLAND & SHUMAN, INC. LEASE ACREAGE 96.07

PROPOSED WORK: DRILL CONVERT DRILL DEEPER REDRILL FRACTURE OR STIMULATE PLUG OFF OLD FORMATION PERFORATE NEW FORMATION OTHER PHYSICAL CHANGE IN WELL (SPECIFY) PRODUCE METHANE FROM EXIST. MINE VENT

PLUG AND ABANDON CLEAN OUT AND REPLUG
 TARGET FORMATION PITTSBURGH COAL ESTIMATED DEPTH 1000' +/-
 WELL OPERATOR CNG PRODUCING COMPANY DESIGNATED AGENT RODNEY J. BIGGS
 ADDRESS 1450 POYDRAS ST. ADDRESS RT. 2, BOX 698
NEW ORLEANS, LA 70112-6000 6-6 382 BRIDGEPORT, WV 26330

COUNTY NAME PERMIT

5

WR-35

30-Jan-95
API # 47- 61- 01185-C

State of West Virginia
Division of Environmental Protection
Section of Oil and Gas

RECEIVED
Office of Oil and Gas
MAR 15 1995
WV Division of Environmental Protection

Well Operator's Report of Well Work

Farm name: EASTERN ASSOCIATED COAL Operator Well No.: CNGP 4559

LOCATION: Elevation: 1,237.00 Quadrangle: BLACKSVILLE

District: CLAY County: MONONGALIA
Latitude: 2280 Feet South of 39 Deg. 40Min. 0 Sec.
Longitude 10375 Feet West of 80 Deg. 12 Min. 30 Sec.

Company: CNG PRODUCING COMPANY
ROUTE 2, BOX 698
BRIDGEPORT, WV 26330-0698

Agent: RODNEY J. BIGGS

Inspector: RANDAL MICK
Permit Issued: 01/30/95
* Well work Commenced: 03/15/95
Well work Completed: 03/22/95
Verbal Plugging _____
Permission granted on: _____
Rotary Cable Rig _____
Total Depth (feet) 890
Fresh water depths (ft) None
Salt water depths (ft) _____

Casing & Tubing Size	Used in Drilling	Left in Well	Cement Fill Up Cu. Ft.
10"		20'	
8"		890'	389'

Is coal being mined in area (Y/N)? Y
Coal Depths (ft): 536-42, 798-803, 860-63

* Converted an existing Bleeder Bore Hole.

OPEN FLOW DATA

Producing formation Pittsburgh Mine Pay zone depth (ft) _____
Gas: Initial open flow _____ MCF/d Oil: Initial open flow _____ Bbl/d
Final open flow _____ MCF/d Final open flow _____ Bbl/d
Time of open flow between initial and final tests _____ Hours
Static rock Pressure _____ psig (surface pressure) after _____ Hours

Second producing formation _____ Pay zone depth (ft) _____
Gas: Initial open flow _____ MCF/d Oil: Initial open flow _____ Bbl/d
Final open flow _____ MCF/d Final open flow _____ Bbl/d
Time of open flow between initial and final tests _____ Hours
Static rock Pressure _____ psig (surface pressure) after _____ Hours

NOTE: ON BACK OF THIS FORM PUT THE FOLLOWING: 1). DETAILS OF PERFORATED INTERVALS, FRACTURING OR STIMULATING, PHYSICAL CHANGE, ETC. 2). THE WELL LOG WHICH IS A SYSTEMATIC DETAILED GEOLOGICAL RECORD OF ALL FORMATIONS, INCLUDING COAL ENCOUNTERED BY THE WELLBORE.

For: CNG PRODUCING COMPANY Rodney J. Biggs
By: Rodney J. Biggs, Production Manager, Appalachian Region
Date: 3-10-98

RECEIVED
WV Division of
Environmental Protection

JAN 12 1995

Permitting
Office of Oil & Gas

- 1) Date: 12-20-94
- 2) Operator's well number
CNGP 4559
- 3) API Well No: 47 - 061 - 1185-C
State - County - Permit

STATE OF WEST VIRGINIA
DIVISION OF ENVIRONMENTAL PROTECTION, OFFICE OF OIL AND GAS

NOTICE AND APPLICATION FOR A WELL WORK PERMIT

- 4) Surface Owner(s) to be served:
 - (a) Name Eastern Assoc. Coal Corp.
Address 800 Laidley Tower
P. O. Box 1233, Charleston, WV 25324
 - (b) Name _____
Address _____
 - (c) Name _____
Address _____
- 5) (a) Coal Operator:
 - Name _____
Address _____
 - (b) Coal Owner(s) with Declaration
Name Eastern Assoc. Coal Corp.
Address 800 Laidley Tower
P. O. Box 1233, Charleston, WV 25324
 - Name _____
Address _____
 - (c) Coal Lessee with Declaration
Name _____
Address _____
- 6) Inspector Randal Mick
Address 111 Blackshere Dr.
Mannington, WV 26582
Telephone (304)- 986-3324

TO THE PERSON(S) NAMED ABOVE TAKE NOTICE THAT:

_____ Included is the lease or leases or other continuing contract or contracts by which I hold the right to extract oil and gas OR
X Included is the information required by Chapter 22B, Article 1, Section 8(d) of the Code of West Virginia (see page 2)

I certify that as required under Chapter 22B of the West Virginia Code I have served copies of this notice and application, a location plat, and accompanying documents pages 1 through _____ on the above named parties, by:

- _____ Personal Service (Affidavit attached)
- X Certified Mail (Postmarked postal receipt attached)
- _____ Publication (Notice of Publication attached)

I have read and understand Chapter 22B and 38 CSR 11-18, and I agree to the terms and conditions of any permit issued under this application.

I certify under penalty of law that I have personally examined and am familiar with the information submitted on this application form and all attachments, and that based on my inquiry of those individuals immediately responsible for obtaining the information, I believe that the information is true, accurate, and complete.

I am aware that there are significant penalties for submitting false information, including the possibility of fine and imprisonment.

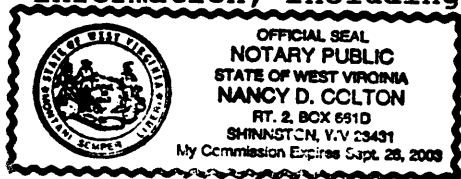

Well Operator CNG Producing Company
 BY: Rodeny J. Biggs
 Its: Designated Agent - Production Manager, Appalachian Region
 Address Rt. 2, Box 698, Crosswind Corp. Park
Bridgeport, WV 26330
 Telephone (304) 623-8840

Subscribed and sworn before me this 20th day of December, 1994

Nancy D. Colton Notary Public
My commission expires 09-26-2003

061-1185 ^{WO} C

Issued 01/30/95

Expires 01/30/97

FORM WW-2B

JAN 12 1995

Page of

STATE OF WEST VIRGINIA
DEPARTMENT OF ENERGY, DIVISION OF OIL AND GAS
Office of Oil & Gas **WELL WORK PERMIT APPLICATION**

20159

Well Operator: CNG Producing Company ¹⁴⁶ 10110 (3) 256

Operator's Well Number: CNGP 4559 3) Elevation: 1200'

Well type: (a) Oil / or Gas X/

(b) If Gas: Production X/ Underground Storage /

Deep / Shallow X/

- 5) Proposed Target Formation(s): Pittsburgh Coal ²²⁹
- 6) Proposed Total Depth: 890 feet
- 7) Approximate fresh water strata depths: None
- 8) Approximate salt water depths: None
- 9) Approximate coal seam depths: Pittsburgh 890-897
- 10) Does land contain coal seams tributary to active mine? Yes X/ No /
- 11) Proposed Well Work: Connect an existing Coal mine vent hole for production.
- 12)

CASING AND TUBING PROGRAM

TYPE	SPECIFICATIONS		FOOTAGE INTERVALS		CEMENT	
	Size	Grade	Weight per ft.	For drilling		Left in well
Conductor	10"				20	-
Fresh Water						
Coal						
Intermediate						
Production	8"				890'	389
Tubing						
Liners						

Existing pipe cemented to surface.

Tubing? Please show on completion Report.

PACKERS : Kind Anchor Packer
 Sizes 8"
 Depths set 870'

For Division of Oil and Gas Use Only

Fee(s) paid: Well Work Permit Reclamation Fund WPCP

Plat WW-9 WW-2B Bond Blanket Agent

(Type)

01503/2