

Latitude

37.45'

80°22'30"

Longitude

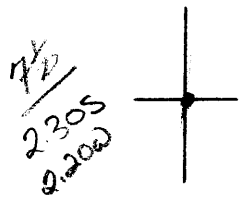

**Topo Location**

7.5' Loc. 0.775 15' Loc. \_\_\_\_\_  
1.66W (calc.) \_\_\_\_\_

Company \_\_\_\_\_

Farm J.E. Snider

15' Quad Plainville NC  
(sec.)

7.5' Quad Hundred

District Battelle

**WELL LOCATION PLAT**

County 061 Permit 1131-N

1) Attach a photo copy of the location of the well on a 7.5 minute Quadrangle with the corresponding longitude and latitude.  
 2) Designate the location of the well with the symbol (+).

39°45'

50°E 95°N

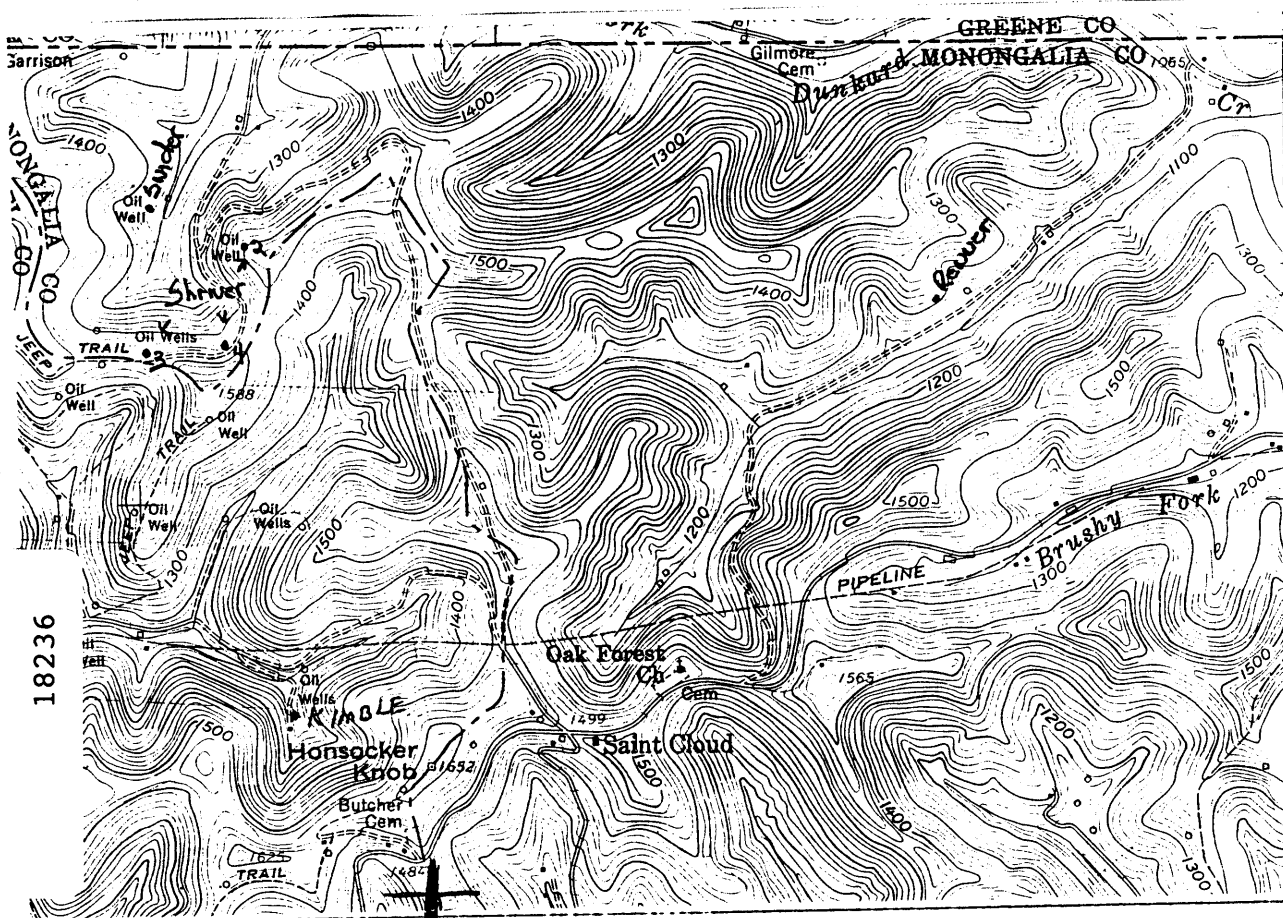

I, the undersigned, hereby certify that this plat is correct to the best of my knowledge and belief.

7 1/2" Tick

SIGNED Ralph W. Campbell  
 TITLE President

Well NAME: J. E. Sudder

DATE 1/15, 1993

**RECEIVED**  
 WV Division of Environmental Protection  
 JAN 26 93  
 Permitting Office of Oil & Gas

STATE OF WEST VIRGINIA  
 DEPARTMENT OF ENERGY  
 OIL AND GAS DIVISION

OPERATORS WELL NO. \_\_\_\_\_  
 API WELL NO. 061-1131-d

WELL TYPE: OIL  GAS \_\_\_\_\_ LIQUID INJECTION \_\_\_\_\_ WASTE DISPOSAL \_\_\_\_\_  
 "GAS" PRODUCTION \_\_\_\_\_ STORAGE \_\_\_\_\_ DEEP \_\_\_\_\_ SHALLOW \_\_\_\_\_

LOCATION: ELEVATION 1350 1240 WATER SHED Dunkard  
 DISTRICT Battle COUNTY Monongalia  
 QUADRANGLE 25 x 4730"  
Hundred

SURFACE OWNER \_\_\_\_\_ ACREAGE \_\_\_\_\_  
 OIL & GAS ROYALTY OWNER \_\_\_\_\_ LEASE ACREAGE \_\_\_\_\_  
 LEASE NO. \_\_\_\_\_

PRODUCING FORMATION Gordan Stray TOTAL DEPTH \_\_\_\_\_

WELL OPERATOR Greeridge Oil Co DESIGNATED AGENT John Lavelle

ADDRESS R.D.#1 Box 267 ADDRESS R.D. 1 Box 72

New Freeport PA 15352 Knob Fork WV 26579  
Hundred 3

LATITUDE 39 45

2.315  
4.37W

LONGITUDE 80 70

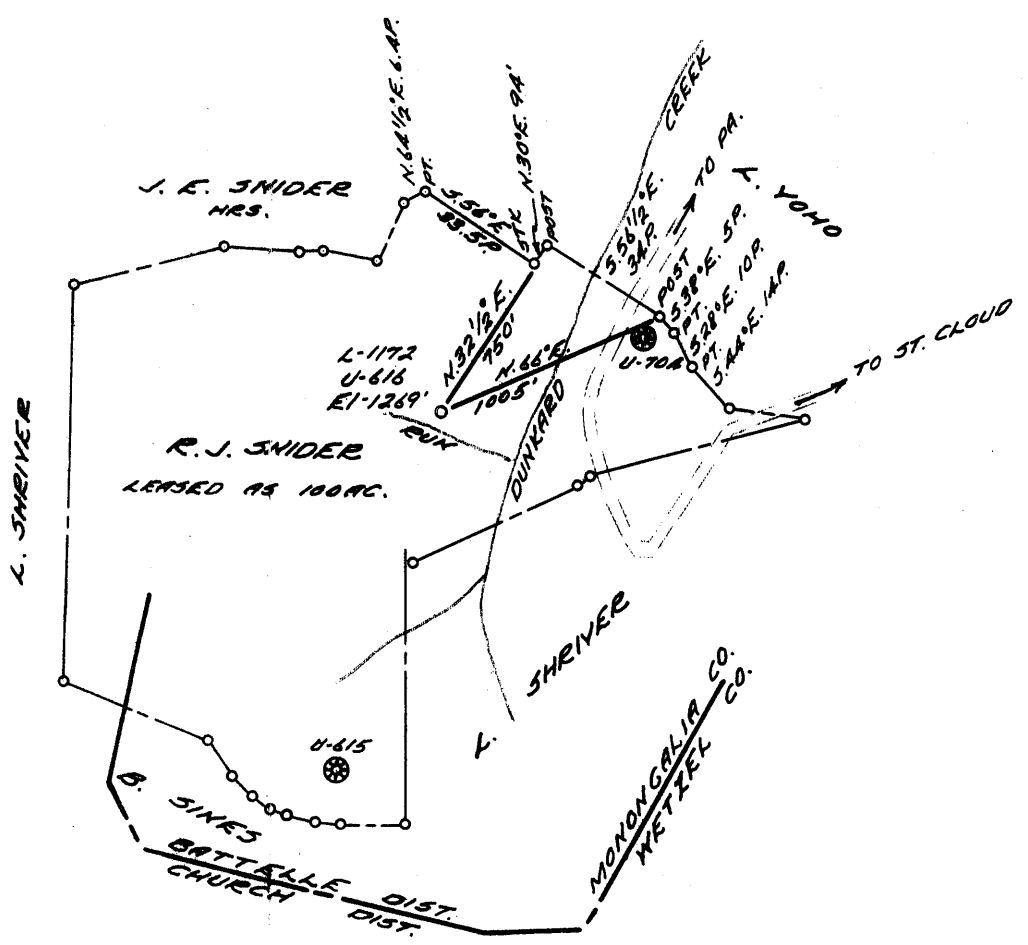

COAL OWNED BY WHEELING DOLLAR SAVINGS & TRUST CO.

- NEW LOCATION
- RECONDITION
- DRILL DEEPER
- ABANDONMENT

"I, the undersigned, hereby certify that this map is correct to the best of my knowledge and belief and shows all the information required by paragraph 6 of the rules and regulations of the oil and gas section of the mining laws of West Virginia."  
 Minimum degree of accuracy is one part in 500'

Signed Thomas E. Virgin #1503(JM)

COMPANY THE PRESTON OIL COMPANY  
 ADDRESS 1800 DUBLIN RD., COLUMBUS, OHIO  
 FARM R. J. SNIDER  
 MAP P-26-2 ACRES 100 LEASE NO. 2902  
 WELL (FARM) NO. 2 SERIAL NO. U-616 (L-1172)  
 ELEVATION (SPIRIT LEVEL) 1269'  
 QUADRANGLE MANNINGTON 15' NC  
 COUNTY MONONGALIA DISTRICT BATTELLE  
 POINT OF PROVEN ELEVATION RD. JCT. S. 3450' N.E. OF  
U-616 200' JCT. E. 1/2' BY 15' TOPO  
 FILE NO. 1-28-374  
 DATE AUGUST 1954 SCALE 1" = 800'

STATE OF WEST VIRGINIA  
 DEPARTMENT OF MINES  
 OIL AND GAS DIVISION  
 CHARLESTON  
 WELL LOCATION MAP

FILE NO. 107669-9  
now 1131-N

+ DENOTES LOCATION OF WELL ON UNITED STATES TOPOGRAPHIC MAPS, SCALE 1 TO 62,500, LATITUDE AND LONGITUDE LINES BEING REPRESENTED BY BORDER LINES AS SHOWN.

- DENOTES ONE INCH SPACES ON BORDER LINE OF ORIGINAL TRACING.