

LATITUDE 39° 42' 30"

1,310

4,350

LONGITUDE 80° 15' 00"

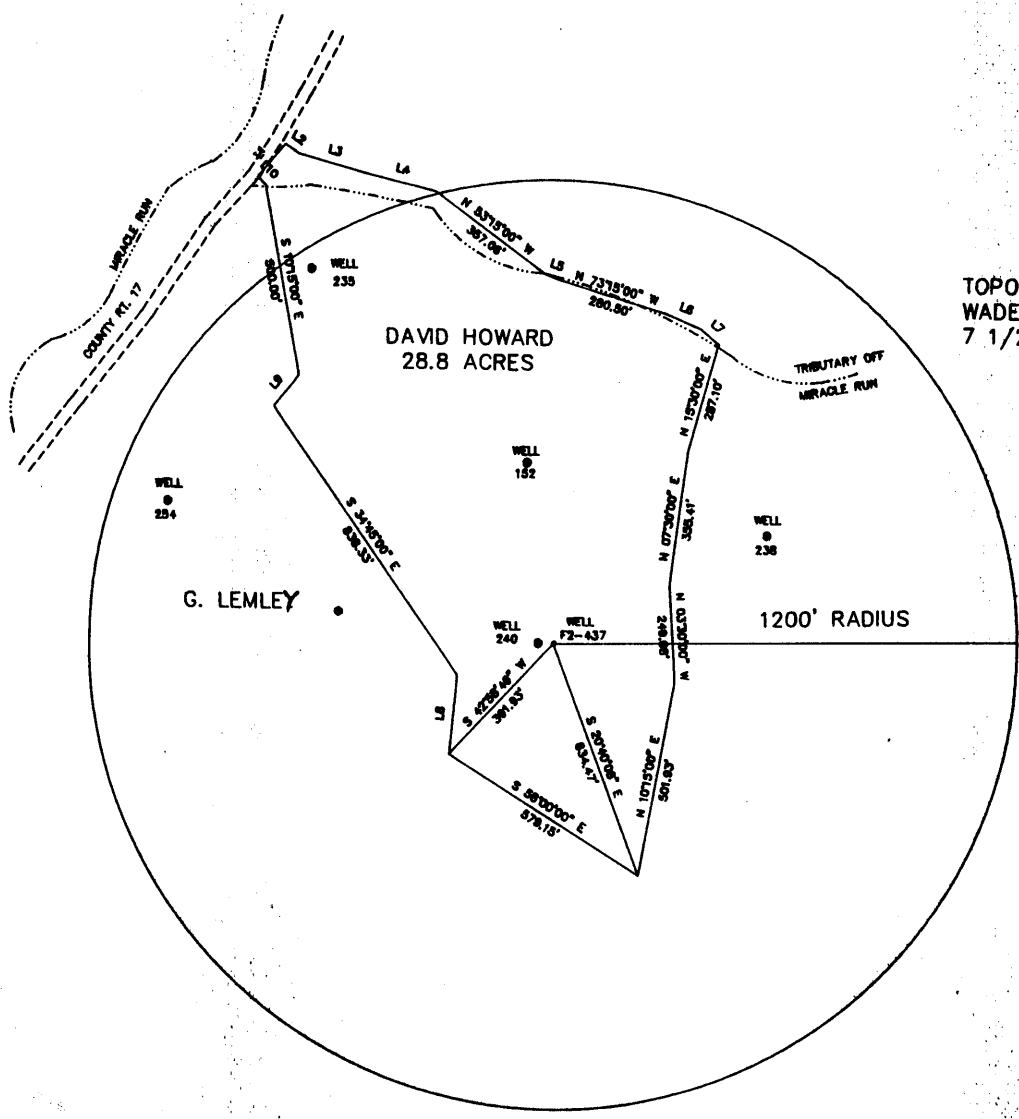

TOPO. LOC. WADESTOWN QUAD. 7 1/2' SERIES

3733
0.2600

3733
0.2600

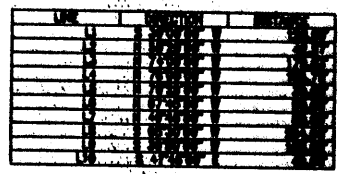

FILE NO. F2-1-196
 DRAWING NO. F2-2-241
 SCALE 1" = 500'
 MINIMUM DEGREE OF ACCURACY 1/2500'
 PROVEN SOURCE OF ELEVATION USGS B.M.

I THE UNDERSIGNED, HEREBY CERTIFY THAT THIS PLAT IS CORRECT TO THE BEST OF MY KNOWLEDGE AND BELIEF AND SHOWS ALL THE INFORMATION REQUIRED BY LAW AND THE REGULATIONS ISSUED AND PRESCRIBED BY THE DEPARTMENT OF MINES.
 (SIGNED) John F. Ewell Jr.
 R.P.E. 11133 L.L.S.

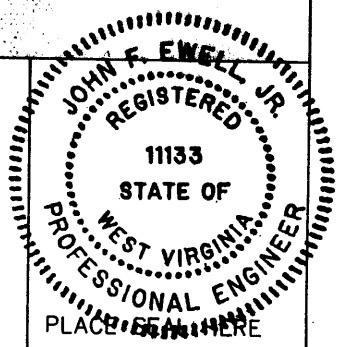

(+) DENOTES LOCATION OF WELL ON UNITED STATES TOPOGRAPHIC MAPS

DATE FEBRUARY 6, 19 92
 OPERATOR'S WELL NO. F2-437
 API WELL NO.

FORM IV-6
(8-78)

STATE OF WEST VIRGINIA
 DEPARTMENT OF MINES
 OIL AND GAS DIVISION

47 - 061 - 1061-P
 STATE COUNTY PERMIT

WELL TYPE: OIL X GAS _____ LIQUID INJECTION _____ WASTE DISPOSAL _____
 (IF "GAS", PRODUCTION _____ STORAGE _____ DEEP _____ SHALLOW X)
 LOCATION: ELEVATION 1269 WATERSHED TRIBUTARY OFF MIRACLE RUN
 DISTRICT BATTELLE COUNTY MONONGALIA
 QUADRANGLE WADESTOWN
 SURFACE OWNER DAVID HOWARD ACREAGE 28.8
 OIL & GAS ROYALTY OWNER SOUTH PENN OIL CO. LEASE ACREAGE 28.8
 LEASE NO. N/A
 PROPOSED WORK: DRILL _____ CONVERT _____ DRILL DEEPER _____ REDRILL X FRACTURE OR
 STIMULATE _____ PLUG OFF OLD FORMATION _____ PERFORATE NEW
 FORMATION _____ OTHER PHYSICAL CHANGE IN WELL (SPECIFY) _____
 PLUG AND ABANDON X CLEAN OUT AND REPLUG _____
 TARGET FORMATION BIG INJUN ESTIMATED DEPTH 2331
 WELL OPERATOR EASTERN ASSOC. COAL DESIGNATED AGENT TERRY O. HENDERSHOT
 ADDRESS ROUTE 1 BOX 144 ADDRESS ROUTE 1 BOX 144
FAIRVIEW WV. 26570 FAIRVIEW WV. 26570

APR 07 92

Permitting | AFFIDAVIT OF PLUGGING AND FILLING WELL

Office of Oil & Gas

AFFIDAVIT SHOULD BE IN TRIPLICATE, one copy mailed to the Division, one copy to be retained by the Well Operator and the third copy (and extra copies if required) should be mailed to each coal operator at their respective addresses.

F2-437

Farm name: HOWARD, DAVID Operator Well No.: LEMLEY 1 A
LOCATION: Elevation: 1269.00 Quadrangle: WADESTOWN
District: BATTELLE County: MONONGALIA
Latitude: 4350 Feet South of 39 Deg. 42 Min. 30 Sec.
Longitude 1310 Feet West of 80 Deg. 15 Min. 0 Sec.
Well Type: OIL X GAS _____
Company: Eastern Associated Coal Corp. Coal Operator Eastern Assoc. Coal Corp.
Route 1 - Box 144 or Owner Route 1 - Box 144
Fairview, WV 26570 Fairview, WV 26570
Agent: Terry O. Hendershot Coal Operator _____
or Owner _____
Permit Issued: 02/19/92

AFFIDAVIT

STATE OF WEST VIRGINIA,
County of Monongalia ss:

Melvin Eddy and Creag Parks being first duly sworn according to law depose and say that they are experienced in the work of plugging and filling oil and gas wells and were employed by the above named well operator, and participated in the work of plugging and filling the above well, and Randal Mick Oil and Gas Inspector representing the Director, say that said work was commenced on the 4th day of March, 1992, and that the well was plugged and filled in the following manner:

TYPE	FROM	TO	PIPE REMOVED	LEFT
Cleaned out to depth of	1091'. Drilling in new formation.			
Logged well Gamma Ray,	Neutron and 3 Arm Caliper.			
Run 4 1/2" pipe to 1091'.	Run 5 sks. gel.			
Run 1300 sks. Portland	and 300 sks. Chem. Comp. Cement.			
Pumped latch down, plug	to 1041'.			
Tagged, cement 87' down	and run 208 sks. Portland and cement, circulated			
Pittsburgh Coal 1050' to	1058'. New 4 1/2" pipe from surface to 1091'.			

Description of monument: 4 1/2" x 2" Swedge 2" pipe with metal plate, date plugged and API. number.
and that the work of plugging and filling said well was completed on the 27th day of March, 1992.

And further deponents saith not.

Sworn and subscribe before me this 1 day of APRIL, 1992
My commission expires: June 17, 1992

Melvin R Eddy
Creag Park
William J Tuttle
Notary Public

Oil and Gas Inspector: Randal Mick