

TOPO. LOC.  
BLACKSVILLE QUAD.  
7 1/2' SERIES

LATITUDE 39° 42' 30"  
3,320'

LONGITUDE 80° 12' 30"  
1,433'

EDWARD EVANS  
08-08-16  
162.449 ACRES

RALPH HUSK  
08-08-17  
58.96 ACRES

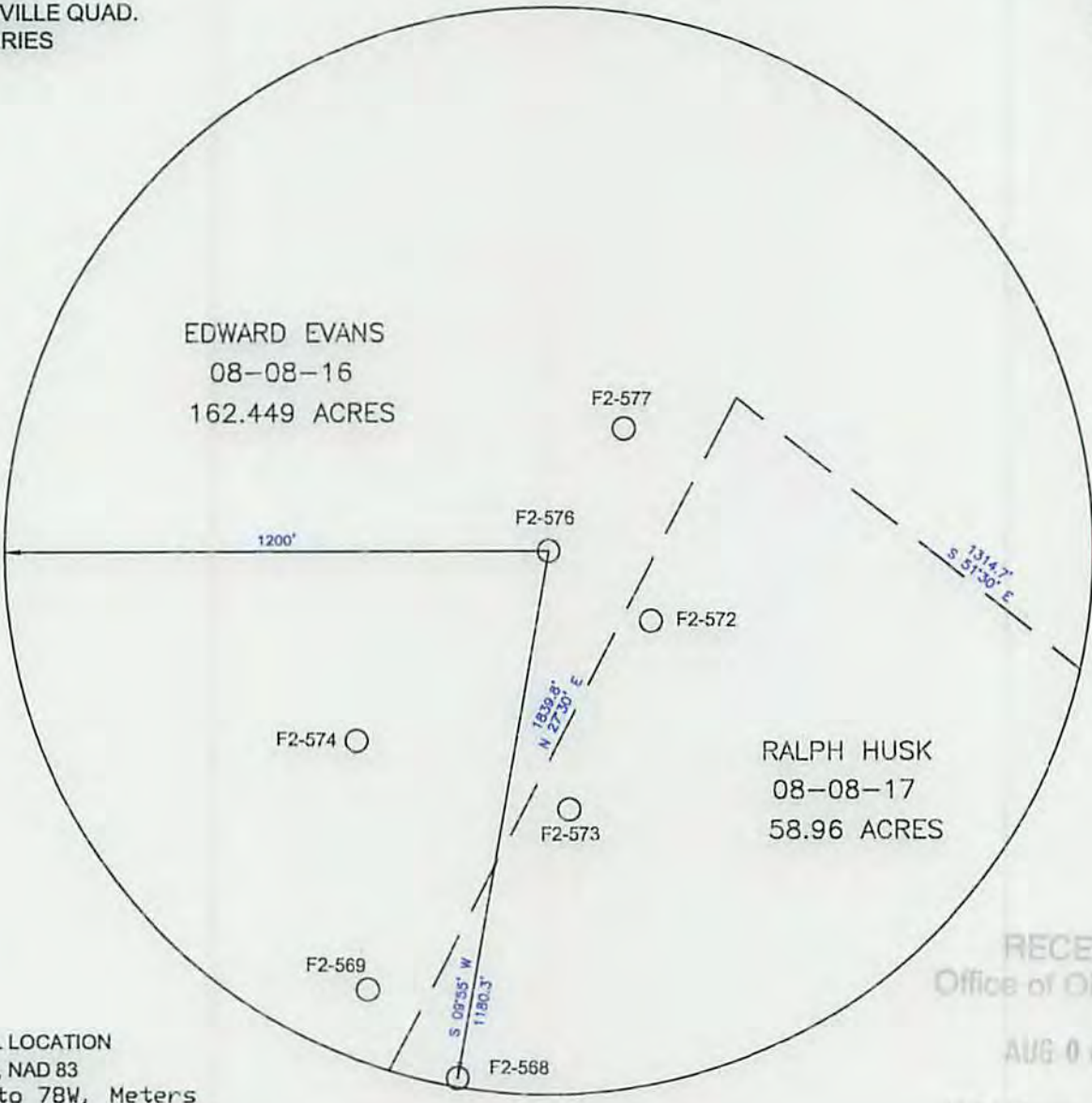

WELL LOCATION  
UTM, NAD 83  
17-84W to 78W, Meters  
N: 4,395,251.4  
E: 566,876.7  
Elevation: 387.2

RECEIVED  
Office of Oil and Gas  
AUG 08 2015  
WV Department of  
Environmental Protection

FILE NO. WELL F2-576  
DRAWING NO. F2-576 PLAT  
SCALE 1"=400'  
MINIMUM DEGREE OF  
ACCURACY 1/2500'  
PROVEN SOURCE OF  
ELEVATION USGS B.M.

I THE UNDERSIGNED, HEREBY CERTIFY  
THAT THIS PLAT IS CORRECT TO THE  
BEST OF MY KNOWLEDGE AND BELIEF AND  
SHOWS ALL THE INFORMATION REQUIRED  
BY LAW AND THE REGULATIONS ISSUED  
AND PRESCRIBED BY THE DEPARTMENT OF  
MINES.  
(SIGNED) John F. Ewell Jr.  
R.P.E. 11133 L.L.S.



(+) DENOTES LOCATION OF  
WELL ON UNITED STATES  
TOPOGRAPHIC MAPS

DATE JULY 30, 20 15  
OPERATOR'S WELL NO. F2-576  
API WELL NO.

FORM IV-6

47 - 061 - 01046 P  
STATE COUNTY PERMIT

(8-78)

STATE OF WEST VIRGINIA  
DEPARTMENT OF ENVIRONMENTAL PROTECTION  
OIL AND GAS DIVISION

WELL TYPE: OIL  GAS  LIQUID INJECTION  WASTE DISPOSAL   
(IF "GAS", PRODUCTION STORAGE  DEEP  SHALLOW   
LOCATION: ELEVATION 1,271' WATERSHED KINGS RUN  
DISTRICT CLAY COUNTY MONONGALIA  
QUADRANGLE BLACKSVILLE  
SURFACE OWNER EDWARD EVANS ACREAGE 162.449  
OIL & GAS ROYALTY OWNER UNKNOWN LEASE ACREAGE                       
LEASE NO.                     

09/04/2015

PROPOSED WORK: DRILL  CONVERT  DRILL DEEPER  REDRILL  FRACTURE OR  
STIMULATE  PLUG OFF OLD FORMATION  PERFORATE NEW  
FORMATION  OTHER PHYSICAL CHANGE IN WELL (SPECIFY)                     

PLUG AND ABANDON  CLEAN OUT AND REPLUG   
TARGET FORMATION BAYARD SAND ESTIMATED DEPTH 3,200'  
WELL OPERATOR CHISLER BROTHERS LLC OPERATING MANAGER BRUCE CHISLER  
ADDRESS P.O. BOX 101 ADDRESS P.O. BOX 101  
PENTRESS, WV 26544 PENTRESS, WV 26544



6101046P

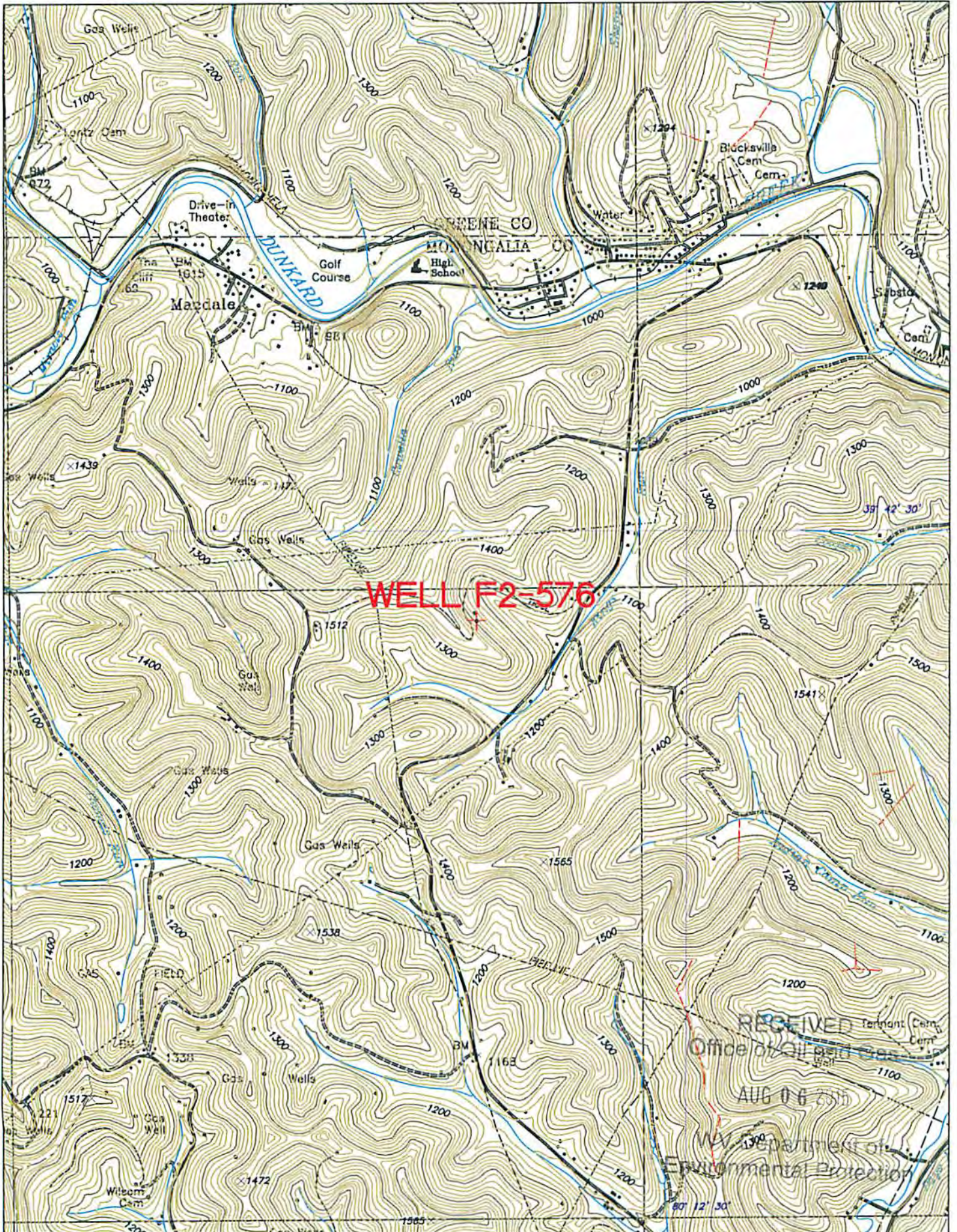

09/04/2015