

LATITUDE 39° 42' 30"

10,100

4,100

LONGITUDE 80° 15' 00"

0.794
1922

+ TOPO. LOC.
WADESTOWN QUAD.
7 1/2' SERIES

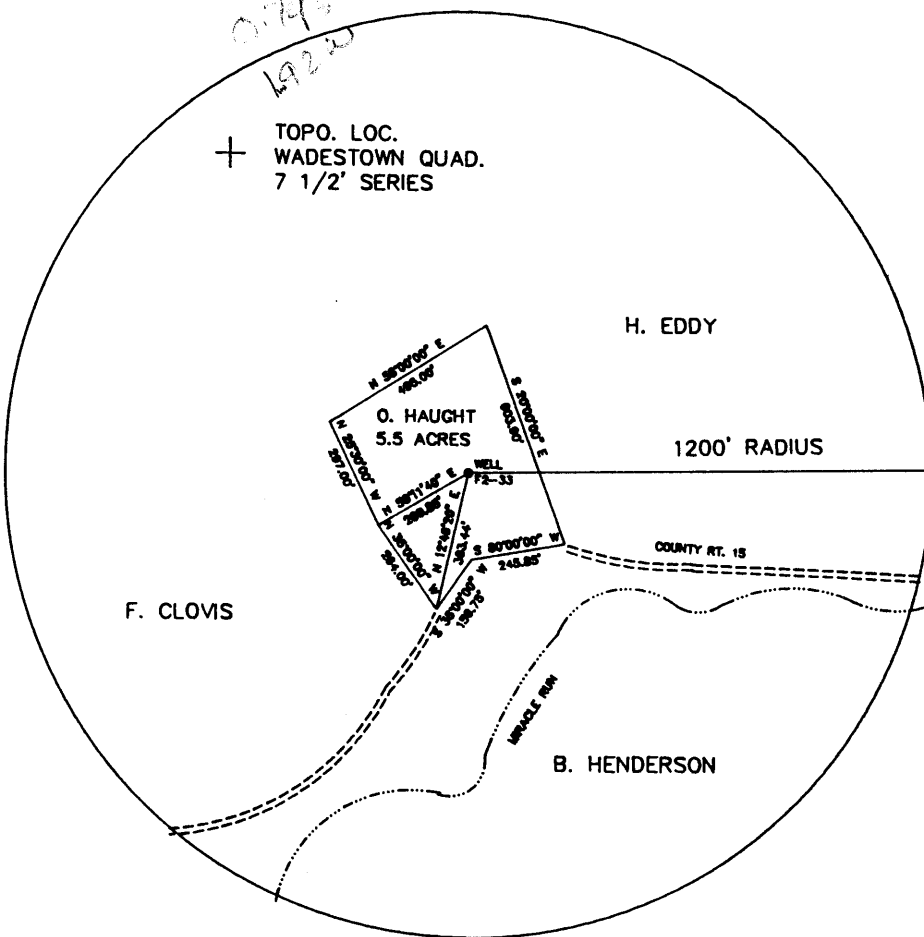

H. EDDY

1200' RADIUS

COUNTY RT. 15

F. CLOVIS

B. HENDERSON

NORTH

3.67
1.92

FILE NO. F2-1-183
 DRAWING NO. F2-2-201
 SCALE 1" = 500'
 MINIMUM DEGREE OF
 ACCURACY 1/2500'
 PROVEN SOURCE OF
 ELEVATION USGS B.M.

I THE UNDERSIGNED, HEREBY CERTIFY
 THAT THIS PLAT IS CORRECT TO THE
 BEST OF MY KNOWLEDGE AND BELIEF AND
 SHOWS ALL THE INFORMATION REQUIRED
 BY LAW AND THE REGULATIONS ISSUED
 AND PRESCRIBED BY THE DEPARTMENT OF
 MINES.
 (SIGNED) John F. Ewell, Jr.
 R.P.E. 11133 L.L.S.

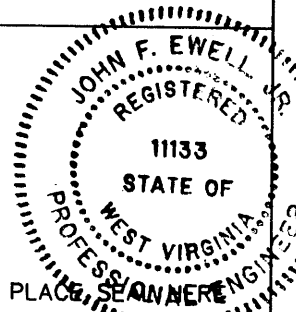

(+) DENOTES LOCATION OF
 WELL ON UNITED STATES
 TOPOGRAPHIC MAPS

DATE OCTOBER 31, 19 91
 OPERATOR'S WELL NO F2-33
 API WELL NO.

FORM IV-6
 (8-78)

STATE OF WEST VIRGINIA
 DEPARTMENT OF MINES
 OIL AND GAS DIVISION

47 - 061 - 1045-P
 STATE COUNTY PERMIT

WELL TYPE: OIL ___ GAS X LIQUID INJECTION ___ WASTE DISPOSAL ___
 (IF "GAS", PRODUCTION ___ STORAGE ___ DEEP ___ SHALLOW X)
 LOCATION: ELEVATION 1030 WATERSHED RIGHT BRANCH OF MIRACLE RUN
 DISTRICT BATTELLE COUNTY MONONGALIA
 QUADRANGLE WADESTOWN
 SURFACE OWNER ORAL L. HAUGHT ACREAGE 5.5
 OIL & GAS ROYALTY OWNER FORMERLY SPOC LEASE ACREAGE 5.5
 LEASE NO. N/A
 PROPOSED WORK: DRILL ___ CONVERT ___ DRILL DEEPER ___ REDRILL X FRACTURE OR
 STIMULATE ___ PLUG OFF OLD FORMATION ___ PERFORATE NEW
 FORMATION ___ OTHER PHYSICAL CHANGE IN WELL (SPECIFY) _____
 PLUG AND ABANDON X CLEAN OUT AND REPLUG ___
 TARGET FORMATION CAMPBELL SAND ESTIMATED DEPTH 2874
 WELL OPERATOR EASTERN ASSOC. COAL DESIGNATED AGENT TERRY O. HENDERSHOT
 ADDRESS ROUTE 1 BOX 144 ADDRESS ROUTE 1 BOX 144
FAIRVIEW WV. 26570 FAIRVIEW WV. 26570

NOV 8 - 1991

JAN 08 A.M.
DEPT. OF ENERGY

STATE OF WEST VIRGINIA
DIVISION OF ENVIRONMENTAL PROTECTION
SECTION OF OIL AND GAS

AFFIDAVIT OF PLUGGING AND FILLING WELL

AFFIDAVIT SHOULD BE IN TRIPLICATE, one copy mailed to the Division, one copy to be retained by the Well Operator and the third copy (and extra copies if required) should be mailed to each coal operator at their respective addresses.

Farm name: HAUGHT, ORAL L. Operator Well No. 2-33
LOCATION: Elevation: 1030.00 Quadrangle: WADESTOWN
District: BATTELLE County: MONONGALIA
Latitude: 4100 Feet South of 39 Deg. 42 Min. 30 Sec.
Longitude 10100 Feet West of 80 Deg. 15 Min. 0 Sec.

Well Type: OIL X GAS _____

Company: Eastern Associated Coal Corp. Coal Operator Eastern Associated Coal Corp.
Route 1 - Box 144 or Owner Route 1 - Box 144
Fairview, WV 26570 Fairview, WV 26570

Agent: Terry O. Hendershot Coal Operator _____
Permit Issued: 11/08/91 or Owner _____

AFFIDAVIT

STATE OF WEST VIRGINIA,
County of Monongalia ss:

Kenny Hughes and Melvin Eddy being first duly sworn according to law depose and say that they are experienced in the work of plugging and filling oil and gas wells and were employed by the above named well operator, and participated in the work of plugging and filling the above well, and Donald Ellis Oil and Gas Inspector representing the Director, say that said work was commenced on the 10th day of December, 1991, and that the well was plugged and filled in the following manner:

TYPE	FROM	TO	PIPE REMOVED	LEFT
Cleaned out to depth	of 1325'.			
Run Loggs, Gamma Ray	Neutron and 3 Arm Caliper.			
Ripped old 8" pipe	from 720' to 750'	. Run 4 1/2" pipe	to 1322'.	
Gelled hole 5 Sks.	Run 300 Sks. Portland	and 150 Sks. Chem. Comp.		
Pulled 4 1/2" pipe	to 868'. Run 300 Sks. Portland	and 150 Sks. Chem. Comp.		
Cement and got circulation.	Pumped	latch down, plug	to 848'.	
Bailed water out inside	4 1/2" pipe	Checked plug	-- OK.	
(Old 8" pipe 562' to	1238') (New 4 1/2" pipe	to 868' to Surface)		
Pittsburgh Coal 732'	to 740'.			

Description of monument: 4 1/2" x 2" Swedge, Metal Plate with API # and Date Plugged.
and that the work of plugging and filling said well was completed on the 20th day of December, 1991.

And further deponents saith not.

Sworn and subscribe before me this 2nd day of January, 1992
My commission expires: June 17, 1997
William F. Tuttle
Notary Public

Oil and Gas Inspector: Donald R. Ellis