

Jamil
9/23/91

LATITUDE 39° 42' 30"

9,550

HELEN L. EDDY
CONT. 97.56 ACRES

TOPO. LOC.
WADESTOWN QUAD.
7 1/2' SERIES

J. TUTTLE

4,075

LONGITUDE 80° 15' 00"

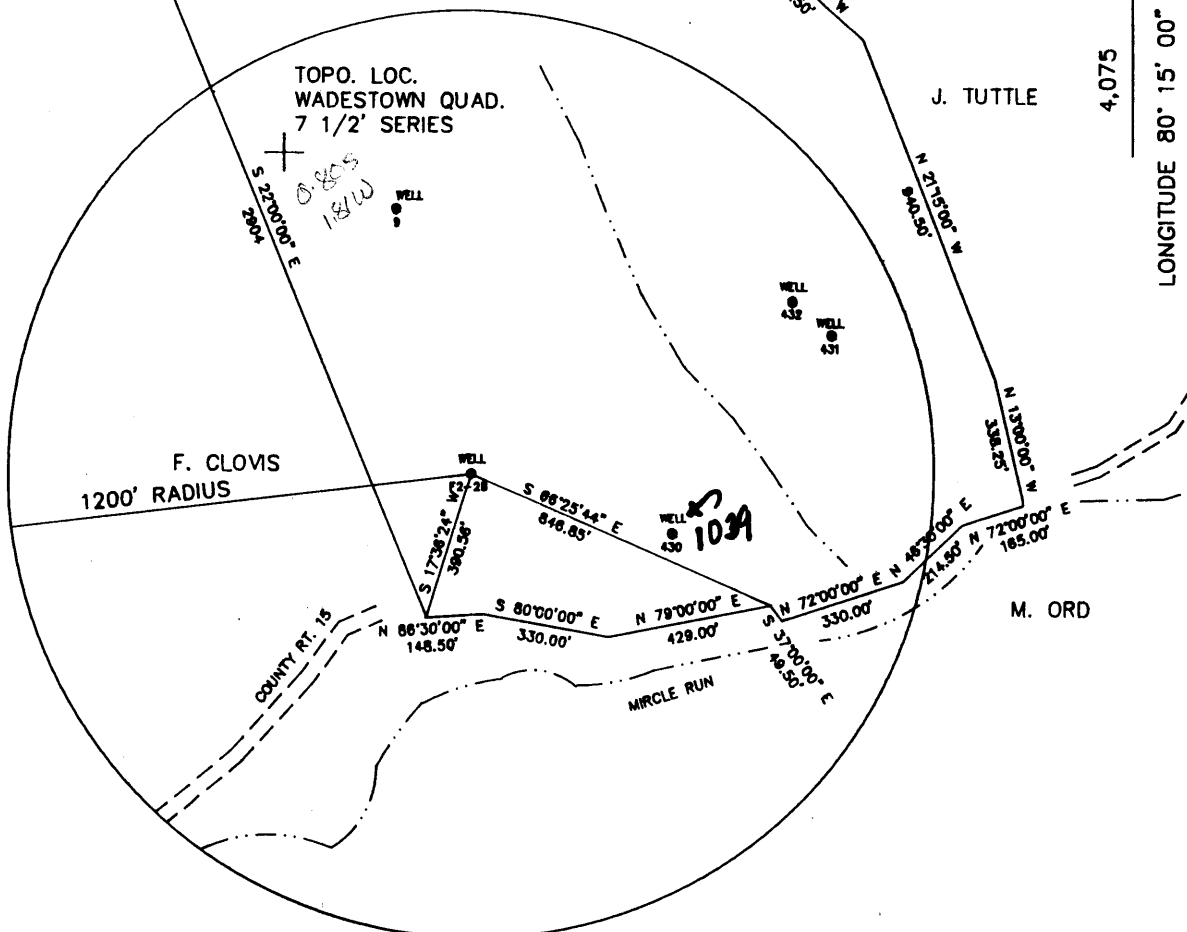

NORTH

F. CLOVIS
1200' RADIUS

COUNTY RT. 15

MIRCLE RUN

M. ORD

WELL 102A

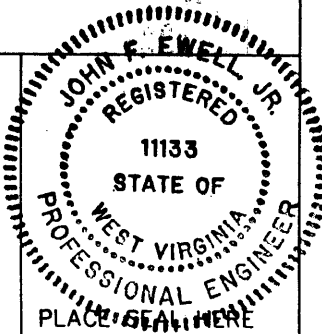

FILE NO. F2-1-184
DRAWING NO. F2-2-229
SCALE 1" = 500'
MINIMUM DEGREE OF
ACCURACY 1/2500'
PROVEN SOURCE OF
ELEVATION USGS B.M.

I THE UNDERSIGNED, HEREBY CERTIFY
THAT THIS PLAT IS CORRECT TO THE
BEST OF MY KNOWLEDGE AND BELIEF AND
SHOWS ALL THE INFORMATION REQUIRED
BY LAW AND THE REGULATIONS ISSUED
AND PRESCRIBED BY THE DEPARTMENT OF
MINES.
(SIGNED) *John F. Ewell Jr.*
R.P.E. 11133 L.L.S. _____

(+) DENOTES LOCATION OF
WELL ON UNITED STATES
TOPOGRAPHIC MAPS

DATE SEPT. 6, 19 91
OPERATOR'S WELL NO. F2-28
API WELL NO.

FORM IV-6
(8-78)

STATE OF WEST VIRGINIA
DEPARTMENT OF MINES
OIL AND GAS DIVISION

47-061 - 01040-P
STATE COUNTY PERMIT

WELL TYPE: OIL X GAS _____ LIQUID INJECTION _____ WASTE DISPOSAL _____
(IF "GAS", PRODUCTION _____ STORAGE _____ DEEP _____ SHALLOW X)
LOCATION: ELEVATION 1120 WATERSHED RIGHT BRANCH OF MIRCLE RUN
DISTRICT BATTELLE COUNTY MONONGALIA
QUADRANGLE WADESTOWN
SURFACE OWNER HELEN EDDY ACREAGE 100
OIL & GAS ROYALTY OWNER FORMERLY SOUTH PENN OIL CO. LEASE ACREAGE 100
LEASE NO. _____
PROPOSED WORK: DRILL _____ CONVERT _____ DRILL DEEPER _____ REDRILL X FRACTURE OR
STIMULATE _____ PLUG OFF OLD FORMATION _____ PERFORATE NEW
FORMATION _____ OTHER PHYSICAL CHANGE IN WELL (SPECIFY) _____
PLUG AND ABANDON X CLEAN OUT AND REPLUG _____
TARGET FORMATION GORDEN ESTIMATED DEPTH 3192
WELL OPERATOR EASTERN ASSOC. COAL DESIGNATED AGENT TERRY O. HENDERSHOT
ADDRESS ROUTE 1 BOX 144 ADDRESS ROUTE 1 BOX 144
FAIRVIEW WV, 26570 FAIRVIEW WV, 26570

SEP 30 1991

STATE OF WEST VIRGINIA
DIVISION OF ENERGY
SECTION OF OIL AND GAS

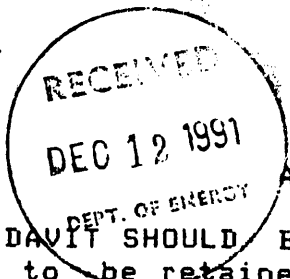

AFFIDAVIT OF PLUGGING AND FILLING WELL

AFFIDAVIT SHOULD BE IN TRIPLICATE, one copy mailed to the Division, one copy to be retained by the Well Operator and the third copy (and extra copies if required) should be mailed to each coal operator at their respective addresses.

Farm name: EDDY, HELEN Operator Well No. EACC F2-28

LOCATION: Elevation: 1120.00 Quadrangle: WADESTOWN
District: BATTELLE County: MONONGALIA
Latitude: 4075 Feet South of 39 Des. 42 Min. 30 Sec.
Longitude 9550 Feet West of 80 Des. 15 Min. 0 Sec.

Well Type: OIL X GAS

Company: Eastern Associated Coal Corp. Coal Operator Eastern Associated Coal Corp.
Route 1 - Box 144 or Owner Route 1 - Box 144
Fairview, WV 26570 Fairview, WV 26570

Agent: Terry O. Hendershot Coal Operator
or Owner

Permit Issued: 09/23/91

AFFIDAVIT

STATE OF WEST VIRGINIA,
County of Monongalia ss:

Kenny Hughes and Jim Gump

being first duly sworn according to law depose and say that they are experienced in the work of plugging and filling oil and gas wells and were employed by the above named well operator, and participated in the work of plugging and filling the above well, and Paul M. Ellis Oil and Gas Inspector representing the Director, say that said work was commenced on the 14 day of Nov, 1991, and that the well was plugged and filled in the following manner:

TYPE	FROM	TO	PIPE REMOVED	LEFT
Cleaned out to depth of 1200'				
Run Loggs, Gamma Ray Neutron and 3 Arm Caliper.				
Run 4 1/2" pipe to 1198' - 11". Gelled hole with 10 Sks. gell.				
Run 400 Sks. Portland and 150 Sks. Chem. Comp. Cement, pulled 4 1/2" pipe to 984'.				
Run 440 Sks. Portland and 150 Sks. Chem. Comp. Cement, pumped latch down to 964'.				
Run tubing, tagged, cement on outside 4 1/2" pipe down 30'.				
Run 40 Sks. Portland. Cement and got circulation.				
New 4 1/2" pipe from surface to 984'.				
Pittsburgh Coal 846' to 852'.				

Description of monument: 4 1/2" x 2" swedge 2" pipe with plate API No. 12161A and date plugged.

and that the work of plugging and filling said well was completed on the 2nd day of December, 1991.

And further deponents saith not. Kenny Hughes

Sworn and subscribe before me this 9th day of December, 1991
My commission expires June 17, 1997

William J. Tuttle
Notary Public

Oil and Gas Inspector: Paul M. Ellis