

Jamil
9/23/91

HELEN L. EDDY
CONT. 97.56 ACRES

LATITUDE 39° 42' 30"

8,950

LONGITUDE 80° 15' 00"

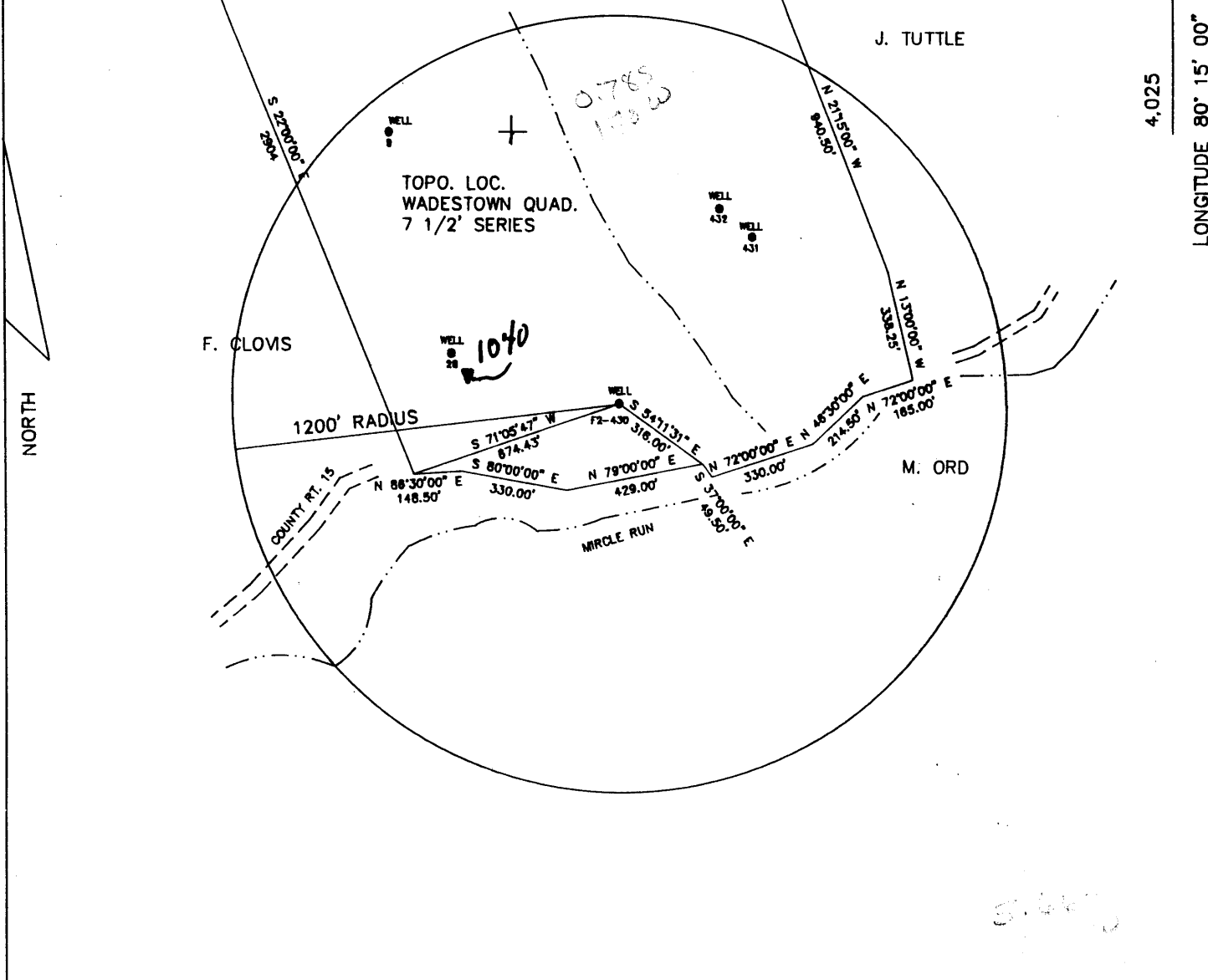

FILE NO. F2-1-184
 DRAWING NO. F2-2-228
 SCALE 1" = 500'
 MINIMUM DEGREE OF
 ACCURACY 1/2500'
 PROVEN SOURCE OF
 ELEVATION USGS B.M.

I THE UNDERSIGNED, HEREBY CERTIFY
 THAT THIS PLAT IS CORRECT TO THE
 BEST OF MY KNOWLEDGE AND BELIEF AND
 SHOWS ALL THE INFORMATION REQUIRED
 BY LAW AND THE REGULATIONS ISSUED
 AND PRESCRIBED BY THE DEPARTMENT OF
 MINES.

(SIGNED) John F. Ewell Jr.
 R.P.E. 11133 L.L.S.

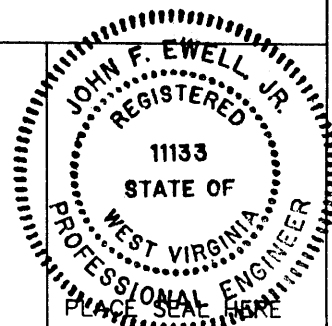

(+) DENOTES LOCATION OF
 WELL ON UNITED STATES
 TOPOGRAPHIC MAPS

FORM IV-6
 (8-78)

STATE OF WEST VIRGINIA
 DEPARTMENT OF MINES
 OIL AND GAS DIVISION

DATE SEPT. 6, 19 91
 OPERATOR'S WELL NO. F2-430
 API WELL NO.

47-061-01039-P
 STATE COUNTY PERMIT

WELL TYPE: OIL X GAS _____ LIQUID INJECTION _____ WASTE DISPOSAL _____
 (IF "GAS", PRODUCTION _____ STORAGE _____ DEEP _____ SHALLOW X)
 LOCATION: ELEVATION 1020 WATERSHED RIGHT BRANCH OF MIRCLE RUN
 DISTRICT BATTELLE COUNTY MONONGALIA
 QUADRANGLE WADESTOWN
 SURFACE OWNER HELEN EDDY ACREAGE 100
 OIL & GAS ROYALTY OWNER FORMERLY SOUTH PENN OIL CO. LEASE ACREAGE 100
 LEASE NO. _____
 PROPOSED WORK: DRILL _____ CONVERT _____ DRILL DEEPER _____ REDRILL X FRACTURE OR
 STIMULATE _____ PLUG OFF OLD FORMATION _____ PERFORATE NEW
 FORMATION _____ OTHER PHYSICAL CHANGE IN WELL (SPECIFY) _____
 PLUG AND ABANDON X CLEAN OUT AND REPLUG _____
 TARGET FORMATION GORDEN ESTIMATED DEPTH 2983
 WELL OPERATOR EASTERN ASSOC. COAL DESIGNATED AGENT TERRY O. HENDERSHOT
 ADDRESS ROUTE 1 BOX 144 ADDRESS ROUTE 1 BOX 144
FAIRVIEW WV. 26570 FAIRVIEW WV. 26570

SEP 30 1991

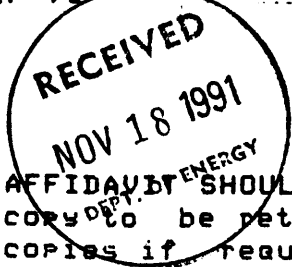

AFFIDAVIT OF PLUGGING AND FILLING WELL

AFFIDAVIT SHOULD BE IN TRIPLICATE, one copy mailed to the Division, one copy to be retained by the Well Operator and the third copy (and extra copies if required) should be mailed to each coal operator at their respective addresses.

Farm name: EDDY, HELEN Operator Well No. [REDACTED]

LOCATION: Elevation: 1020.00 Quadrangle: WADESTOWN
District: BATTELLE County: MONONGALIA
Latitude: 4025 Feet South of 39 Deg. 42 Min. 30 Sec.
Longitude 8950 Feet West of 80 Deg. 15 Min. 0 Sec.

Well Type: OIL X GAS

Company: Eastern Associated Coal Corp. Coal Operator Eastern Associated Coal Corp.
Route 1 - Box 144 or Owner Route 1 - Box 144
Fairview, West Virginia 26570 Fairview, West Virginia 26570

Agent: Terry O. Hendershot Coal Operator
or Owner

Permit Issued: 09/23/91

AFFIDAVIT

STATE OF WEST VIRGINIA,
County of Monongalia

ss:

Melvin Eddy and Kenny Hughes

being first duly sworn according to law depose and say that they are experienced in the work of plugging and filling oil and gas wells and were employed by the above named well operator, and participated in the work of plugging and filling the above well, and Donald Ellis Oil and Gas Inspector representing the Director, say that said work was commenced on the _____ day of _____, 19____, and that the well was plugged and filled in the following manner:

TYPE	FROM	TO	PIPE REMOVED	LEFT
Cleaned out to depth of 1201'				
Run Loggs, Gamma Ray Neutron and 3 Arm Caliper.				
Ripped old 8" pipe from 714' to 744' and 1050' to 1080'.				
Run 4 1/2" pipe to 1195'. Gelled hole with 5 Sks. jell.				
Run 250 Sks. Portland and 150 Sks. Chem. Comp. Cement, pulled 4 1/2" pipe to 882'.				
Run 250 Sks. Portland and 150 Sks. Chem. Comp. Cement and got circulation.				
Pumped, latch down, plugged to 862'.				
New 4 1/2" pipe from surface to 882'.				
Pittsburgh Coal 728' to 736'. Old 8" pipe from 668' to 1162'.				
4 1/2" x 2" swedge, 2" pipe with plate,				

Description of monument: Date plugged and A.P.I. Number.

and that the work of plugging and filling said well was completed on the 12th day of November, 1991.

And further deponents saith not.

Melvin Eddy

Kenneth Hughes

Sworn and subscribe before me this 13th day of November, 1991

My commission expires: June 17, 1997

William A. Tuttle
Notary Public

Oil and Gas Inspector: