

LATITUDE 39°42'30"

7,200'

TOPO. LOC. WADESTOWN QUAD. 7 1/2' SERIES

2,800'

LONGITUDE 80°15'00"

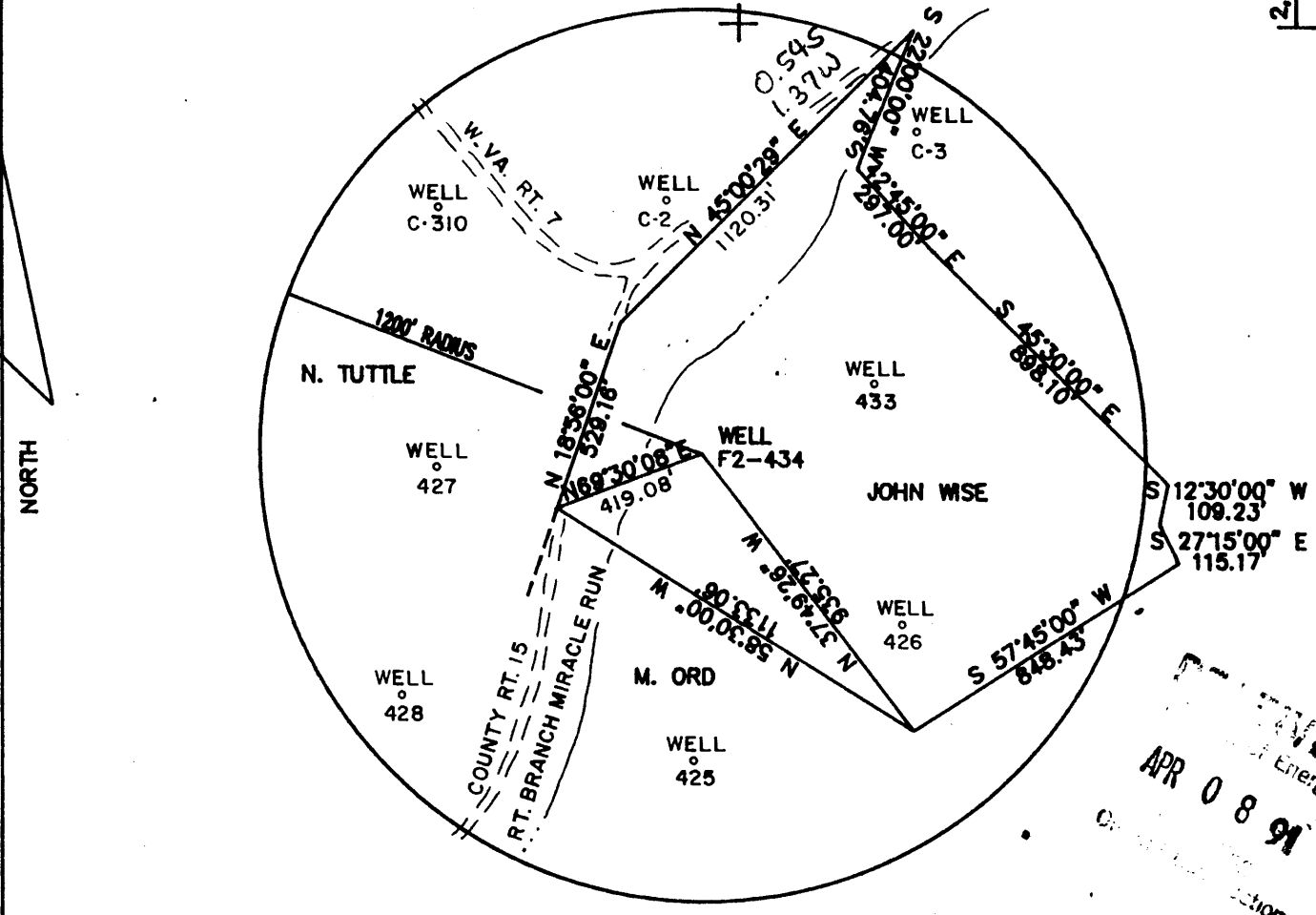

APR 08 1991  
 RECEIVED  
 Energy  
 Section

calc 15' loc  
 3.425  
 1.37 W

FILE NO. F1-190  
 DRAWING NO. F2-219  
 SCALE 1" = 500'  
 MINIMUM DEGREE OF ACCURACY 1/2500'  
 PROVEN SOURCE OF ELEVATION USGS - BM

I THE UNDERSIGNED, HEREBY CERTIFY THAT THIS PLAT IS CORRECT TO THE BEST OF MY KNOWLEDGE AND BELIEF AND SHOWS ALL THE INFORMATION REQUIRED BY LAW AND THE REGULATIONS ISSUED AND PRESCRIBED BY THE DEPARTMENT OF MINES.  
 (SIGNED) David C Brewer  
 R.P.E. \_\_\_\_\_ L.L.S. 8205U

PLACE SEAL HERE

(+) DENOTES LOCATION OF WELL ON UNITED STATES TOPOGRAPHIC MAPS

FORM IV-6  
 (8-78)

STATE OF WEST VIRGINIA  
 DEPARTMENT OF MINES  
 OIL AND GAS DIVISION

DATE APRIL 2, 1991  
 OPERATOR'S WELL NO F2-434  
 API WELL NO. \_\_\_\_\_  
47-061-1021-P  
 STATE COUNTY PERMIT

WELL TYPE: OIL X GAS \_\_\_\_\_ LIQUID INJECTION \_\_\_\_\_ WASTE DISPOSAL \_\_\_\_\_  
 (IF "GAS", PRODUCTION \_\_\_\_\_ STORAGE \_\_\_\_\_ DEEP \_\_\_\_\_ SHALLOW X)  
 LOCATION: ELEVATION 1,020 WATERSHED RIGHT BRANCH MIRACLE RUN  
 DISTRICT BATTELLE COUNTY MONONGALIA  
 QUADRANGLE WADESTOWN Manning NE  
 SURFACE OWNER JOHN WISE ACREAGE 30.72  
 OIL & GAS ROYALTY OWNER FORMERLY SOUTH PENN OIL COMPANY LEASE ACREAGE 73  
 LEASE NO. \_\_\_\_\_  
 PROPOSED WORK: DRILL \_\_\_\_\_ CONVERT \_\_\_\_\_ DRILL DEEPER \_\_\_\_\_ REDRILL X FRACTURE OR  
 STIMULATE \_\_\_\_\_ PLUG OFF OLD FORMATION \_\_\_\_\_ PERFORATE NEW  
 FORMATION \_\_\_\_\_ OTHER PHYSICAL CHANGE IN WELL (SPECIFY) \_\_\_\_\_  
 PLUG AND ABANDON \_\_\_\_\_ CLEAN OUT AND REPLUG X  
 TARGET FORMATION GORDON SAND ESTIMATED DEPTH 2,999  
 WELL OPERATOR EASTERN ASSOC. COAL CORP DESIGNATED AGENT TERRY O. HENDERSHOT  
 ADDRESS ROUTE 1, BOX 144 ADDRESS ROUTE 1, BOX 144  
FAIRVIEW, W.VA. 26570 FAIRVIEW, W.VA. 26570

APR 12 1991

LATITUDE 39° 42' 30"

75'  
+

80° 51' 08"

LONGITUDE

7'5 OGIS topo location

7.5' loc	<u>0.575</u>	15' loc	<u>3.455</u>
	<u>1.41 w</u>	(calc.)	<u>1.41 w</u>

# 64 on Co Rest

Company \_\_\_\_\_

Farm \_\_\_\_\_

Quad Wadestown (Monaca NE)

County Monongahela

District Battelle

WELL LOCATION MAP

File No. 061-70007

Battelle District, Monongalia County, W. Va.

South Penn Oil Co.

Elevation, 1033' L.

	Top.	Bottom.
Pittsburgh Coal	740	
Big Injun Sand	2030	2290
50-Ft. Sand	2630	2720
Campbells Run Sand	2925	2943
Gordon Sand (2nd pay, 2999')	2982	
Bottom of well		3012

Battelle District, Monongalia County, W. Va.  
By South Penn Oil Co.  
Elevation, 1033' L.

	Top.	Bottom.
Pittsburgh Coal	740	
Big Injun Sand	2030	- 2290
50-Ft. Sand	2630	- 2720
Campbells Run Sand	2925	- 2943
Gordon Sand (2nd pay, 2999')	2982	
Total depth		3012

~~1033'~~

STATE OF WEST VIRGINIA  
DEPARTMENT OF ENERGY  
DIVISION OF OIL AND GAS

Well F2-434

AFFIDAVIT OF PLUGGING AND FILLING WELL

AFFIDAVIT SHOULD BE IN TRIPLICATE, one copy mailed to the Division, one copy to be retained by the Well Operator and the third copy (and extra copies if required) should be mailed to each coal operator at the respective addresses.

Farm name: JOHN WISE Operator Well No.: BELL 1 F 2 434

LOCATION: Elevation: 1020.00 Quadrangle: WADESTOWN  
District: BATTELLE County: MONONGALIA  
Latitude: 2800 Feet South of 39 Deg. 42 Min. 30 Sec.  
Longitude 7100 Feet West of 80 Deg. 15 Min. 0 Sec.

Well Type: OIL X GAS \_\_\_\_\_

Company: Eastern Assoc. Coal Corp.  
Route 1 - Box 144  
Fairview, WV 26570

Coal Operator: Eastern Assoc. Coal Corp.  
or Owner Route 1 - Box 144  
Fairview, WV 26570

Agent: Terry O. Hendershot  
Inspector: Donald Ellis  
Permit Issued: 04/10/91

Coal Operator: Eastern Assoc. Coal Corp.  
or Owner Route 1 - Box 144  
Fairview, WV 26570

AFFIDAVIT

STATE OF WEST VIRGINIA,  
County of Monongalia

ss:

Craig Parks and Kenny Hughes being first duly sworn according to law depose and say that they are experienced in the work of plugging and filling oil and gas wells and were employed by Chisler Brothers, well operator, and participated in the work of plugging and filling the above well, that said work was commenced on the 13th day of April, 1991, and that the well was plugged and filled in the following manner:

TYPE	FROM	TO	PIPE REMOVED	LEFT
Cleaned out to depth of	1051'			
Run Loggs Gamma Ray, Neutron and 3 Arm Caliper				
Run 4 1/2" pipe to 1050' gelled hole circulated				
Run 400 Sks Portland, 150 Sks Chom. Comp. and pull 4 1/2" pipe to 837'				
Run 443 Sks Portland, 150 Sks Chom. Comp, pumped latch down plug to 816'				
Cement circulated but dropped back tagged cement down 120' run				
195 Sks Portland to surface				
Pittsburgh Coal 739' to	746'			

Description of monument: 4 1/2" x 2" swedge 2" pipe with metal plate date 5/30/91 plugged and A.P.I. No.

and that the work of plugging and filling said well was completed the 15th day of May, 1991.

And further deponents saith not.

Sworn and subscribe before me this 15th day of May, 1991.  
My commission expires: June 17, 1997

Craig Parks  
Kenneth Hughes  
William J. Little  
Notary Public

JUN 7 1991