

*Jamil
2/19/91*

LATITUDE 39°42'30"

11,150'

LONGITUDE 80°12'30"

NORTH

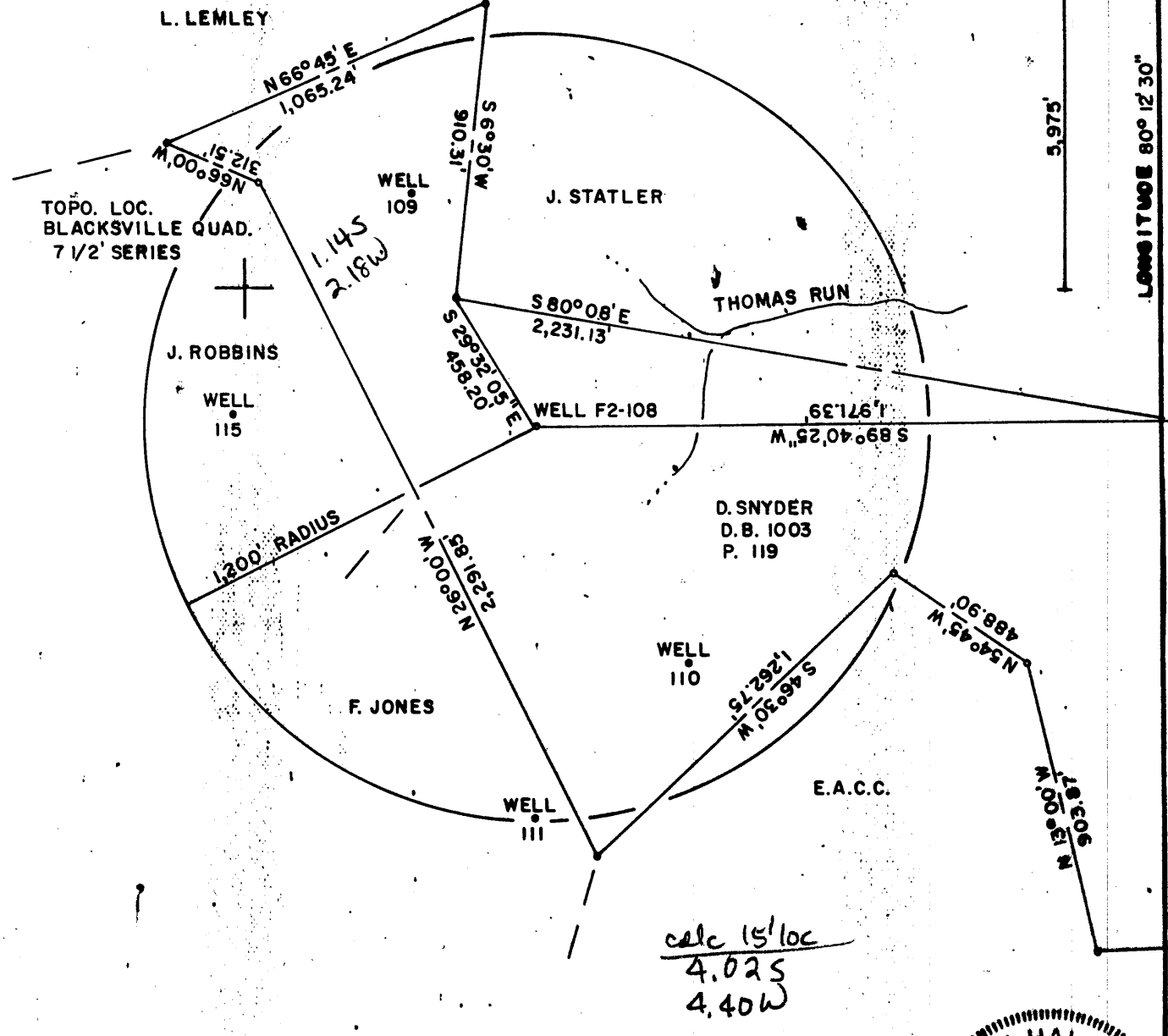

FILE NO. F2-2-216
 DRAWING NO. F2-1-188
 SCALE 1"=500'
 MINIMUM DEGREE OF ACCURACY 1/2500
 PROVEN SOURCE OF ELEVATION USGS BM.

I THE UNDERSIGNED, HEREBY CERTIFY THAT THIS PLAT IS CORRECT TO THE BEST OF MY KNOWLEDGE AND BELIEF AND SHOWS ALL THE INFORMATION REQUIRED BY LAW AND THE REGULATIONS ISSUED AND PRESCRIBED BY THE DEPARTMENT OF MINES.
 (SIGNED) Gary Halstead
 R.P.E. 9235 L.L.S.

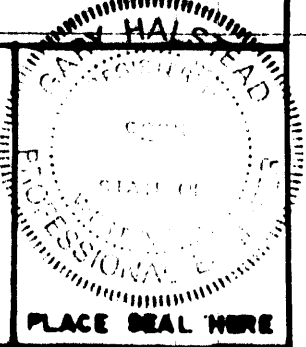

(+) DENOTES LOCATION OF WELL ON UNITED STATES TOPOGRAPHIC MAPS
 FORM IV-6
 (8-78)



DATE FEBRUARY 6, 19 91
 OPERATOR'S WELL NO F2-108
 API WELL NO. 47-081-1012-P
 STATE 47 COUNTY 081 PERMIT 1012-P

STATE OF WEST VIRGINIA
 DEPARTMENT OF MINES
 OIL AND GAS DIVISION

WELL TYPE: OIL GAS LIQUID INJECTION WASTE DISPOSAL
 (IF "GAS", PRODUCTION STORAGE DEEP SHALLOW
 LOCATION: ELEVATION 1,340' WATER SHED THOMAS RUN
 DISTRICT CLAY COUNTY MONONGALIA
 QUADRANGLE BLACKSVILLE +15'NW
 SURFACE OWNER DENNY SNYDER ACREAGE 62
 OIL & GAS ROYALTY OWNER FORMERLY SOUTH PENN OIL CO. LEASE ACREAGE 143
 LEASE NO. _____
 PROPOSED WORK: DRILL CONVERT DRILL DEEPER REDRILL FRACTURE OR STIMULATE PLUS OFF OLD FORMATION PERFORATE NEW FORMATION OTHER PHYSICAL CHANGE IN WELL (SPECIFY) _____

PLUS AND ABANDON CLEAN OUT AND REPLUS _____
 TARGET FORMATION BAYARD SAND ESTIMATED DEPTH 3505'
 WELL OPERATOR EASTERN ASSOC. COAL CORP. DESIGNATED AGENT TERRY O. HENDERSHOT
 ADDRESS ROUTE 1 BOX 144 ADDRESS ROUTE 1 BOX 144
FAIRVIEW W. VA. 26570 FAIRVIEW W. VA. 26570

MAR 1 1991



NOTARY'S CERTIFICATE

I, the undersigned, hereby certify that this map is true and correct, and shows all the information the best of my knowledge and belief as required by the oil and gas section of the mining laws of the State of Texas.

Administered before me a Notary Public this 15th day of July, 1924.
 My commission expires March 20th, 1925.

John A. [Signature]
 JOHN A. [Name], NOTARY PUBLIC
 OF COURTESY DISTRICT NO. 10, TEXAS

LATITUDE 39°42'30"

80°12'30"

LONGITUDE

75
•

7'5 OGIS topo location

7.5' loc	<u>1.075</u>	15' loc	<u>3.95⁵</u>
	<u>2.05W</u>	(calc.)	<u>4.71W</u>

Company _____

Farm _____

Quad Blacksville

County Monongahela

District Clay

WELL LOCATION MAP

File No. 061-34A → 1012

WEST VIRGINIA DEPARTMENT OF MINES

Oil and Gas Section

PRELIMINARY DATA SHEET NO. 1

File No. _____ Well No. 6
_____ South Penn Oil Company, of F. O. Dwyer 1880, Pittsburgh, Pa.

_____ as the A. L. McFeters _____ Penn

containing 60 acre Location _____Clay District in Lincoln County, West Virginia.The surface of the above tract is owned in fee by Edible Spragg
of Blaineville, W. Va._____ address, and the mineral rights are owned by
A. L. McFeters of Dula, W. Va.The oil and gas privileges are held under lease by the above named company, and this well is drilled under
permit No. _____ issued by the West Virginia Department of Mines, Oil and Gas Section.

_____ in _____

Elevation of surface at top of well, 1200' Split
_____ Barometer

The number of feet of the different sized casings used in the well

15		feet		dia.		Wood conductor	
807'	6"	feet	13"	dia.	8 1/2"	feet	6 3/8"
1000'	6"	feet	10"	dia.	8 1/2"	feet	6"
1000'	11"	feet	6 1/2"	dia.	8 1/2"	feet	4 1/2"
<u>2000'</u>		feet		dia.		feet	
		feet		dia.		feet	
		feet		dia.		feet	
		feet		dia.		feet	

Casing was cemented at 475-479 feet, 6 1/2" dia. and at 575-580
feet, 6 1/2" dia. and at 675-680 feet, 6 1/2" dia.

Identifiers used as follows: (Give details)

July 14, 1921

Sub.

Approved: CHARLES FENN OIL COMPANY, OwnerBy J. H. HARRIS, Superintendent
(Title)

P. O. Drawer 1130

Address

Pittsburgh, Pa.

NO. 2
FORMATION RECORD

Name	Color	Character	Oil, Gas or Water	Top	Bottom	Thickness	Total Depth	Remarks
Conductor						15		
Native Coal				475	479			
Bluff Sand				600	675			
Fairview Coal				675	680			
Mapleton Coal				916	921			
Pittsburgh Coal				1083	1080			
Big Burnham				1523	1568			
Salt Sand				1866	1868			
Snd. Salt Sand			Water	1940	2048			
Little Lime				2220	2235			
Penell Cove				2235	2241			
Big Lime				2241	2308			
Big Injun				2308	2318			
Fifty Foot Sand				2308	3000			
			Gas	2368	2375			
Thirty Foot Sand				3050	3050			
Campbell Run Sand				3120	3130			
Cordis Stony				3178	3200			
Cordis Sand				3218	3248			
Fourth Sand			Gas show	3287	3277			
Sand				3288	3318			
Sand				3360	3360			
Bayard Sand			Gas	3468	3470			
Total Depth							3608	

Start was set shot at _____ feet; well was shot at _____ feet.

First fresh water at _____ feet; Salt Sand _____ feet; fresh water at _____ feet.

Well was _____

SOUTH FRENCH OIL COMPANY

July 16, 1921

Approved by *J. H. Miller*, Superintendent

NOTE: All bottom formations used to sand as indicated above and the thickness of all oil and gas sands and the amount of water and gas showings shown to be correct to the best of our knowledge and belief.

Clay District, Monongalia County, W. Va.

By South Penn Oil Co., P. O. Drawer 1255, Pittsburgh, Pa.

On 62 acres, surface owned by Mable Spragg, Blacksville, W. Va.,
and mineral rights by A. L. McPeters, Bula, W. Va.

Elevation, 1265' L.

13" conductor; 13" casing, 207' 6"; 10", 1036'; 8", 1936' 11";
6-5/8", 2273' 4"; 5", 2926' 6"; 4 1/2" liner, 2333' 6".

Coal was encountered at 475-479, 675-680, 916-921, and 1023-1030'.

Abandonment reported to Dept. of Mines July 14, 1931.

Salt water in 2nd Salt Sand.

Gas well.

Mon-34-A
41012

	Top.	Bottom.
Conductor	0	13
Native coal	475	479
Bluff Sand	600	675
Fairview (Waynesburg) Coal	675	680
Mapletown (Sewickley) Coal	916	921
Pittsburgh Coal	1023	1030
Big Dunkard Sand	1523	1568
Salt Sand	1856	1868
2nd Salt Sand (water)	1940	2048
Little Lime	2220	2235
Pencil Cave	2235	2241
Big Lime	2241	2303
Big Injun Sand	2303	2515
50-Ft. Sand (gas, 2969-2975')	2909	3000
30-Ft. Sand	3030	3050
Campbell's Run Sand	3120	3150
Gordon Stray Sand	3175	3200
Gordon Sand	3219	3240
Fourth Sand (gas show)	3267	3277
Sand	3285	3315
Sand	3350	3360
Bayard Sand (gas, 3470')	3468	
Total depth		2505
		3505

NOTICE OF INTENTION TO PLUG AND ABANDON WELL
(GIVEN BY SECTION 5, ARTICLE 4, CHAPTER 22 OF THE CODE)
WEST VIRGINIA DEPARTMENT OF MINES
OIL AND GAS DIVISION

To the Department of Mines,
Charleston, W. Va.

James T. John
WELL OPERATOR OR OIL OWNER

?

David Fitzcock
WELL OPERATOR OR OIL OWNER

?

Hope National Gas Company
WELL OPERATOR
505 William Penn Way
Pittsburgh, Pa.

SOUTH FERN OIL COMPANY
WELL OPERATOR

P. O. Deaver 1228, Pittsburgh, Pa.
WELL OPERATOR

October 20, 1931
WELL TO BE ABANDONED

Clay State

Monongalia County

Well No. 9

A. L. McFeters Owner

NO. 1212. N.O.

Conditions--

The undersigned well operator is desirous to abandon the above described well and will commence the

work of plugging and abandoning said well on the 24th day of November, 1931,
(which date shall not be less than five days after the day on which this notice as notified is received, or in
the event should be received by the Department of Mines).

This notice is given you in order that your respective representatives may be present at the plugging
and filling of said well. You are further notified that whether you are represented or not represented the
undersigned will proceed on that date, or shortly thereafter, to plug and fill said well in the manner
required by Section 22, Article 4, Chapter 22 of the Code and given in detail on the reverse side of this
notice, in "Work Order."

This notice is being mailed by registered mail to each of you at the above addresses on the above date.

Very truly yours,

SOUTH FERN OIL COMPANY
By [Signature] Superintendent
Well Operator

NOTE: Upon the abandonment of all wells drilled prior to June 1, 1928, a fee assessed by a registered geologist, of which the fee and method of payment is set forth in the Code, is to be paid to the Department of Mines and the location and character of each well from the permanent plate or bulletin as set forth, upon the plugging and filling of the well.



6100

STATE OF WEST VIRGINIA
DEPARTMENT OF ENERGY
DIVISION OF OIL AND GAS

F2-108

REC'D

JUL 24 91

AFFIDAVIT OF PLUGGING AND FILLING WELL

AFFIDAVIT SHOULD BE IN TRIPLICATE, one copy mailed to the Division, one copy to be retained by the Well Operator and the third copy (and extra copies if required) should be mailed to each coal operator at their respective addresses.

Farm name: SNYDER, DENNY Operator Well No.: MCFETERS F2-108

LOCATION: Elevation: 1340.00 Quadrangle: BLACKSVILLE
District: CLAY County: MONONGALIA
Latitude: 5975 Feet South of 39 Deg. 42 Min. 30 Sec.
Longitude 11150 Feet West of 80 Deg. 12 Min. 30 Sec.

Well Type: OIL _____ GAS X

Company: Eastern Assoc. Coal Corp.
Route 1 - Box 144
Fairview, WV 26570

Coal Operator Eastern Assoc. Coal Corp.
or Owner Route 1 - Box 144
Fairview, WV 26570

Agent: Terry O. Hendershot
Inspector: Donald Ellis
Permit Issued: 02/27/91

Coal Operator _____
or Owner _____

AFFIDAVIT

STATE OF WEST VIRGINIA,
County of Monongalia ss:

Creag Parks and Kenneth Hughes being first duly sworn according to law depose and say that they are experienced in the work of plugging and filling oil and gas wells and were employed by Chisler Brother's, well operator, and participated in the work of plugging and filling the above well, that said work was commenced on the 4th day of June, 1991, and that the well was plugged and filled in the following manner:

TYPE	FROM	TO	PIPE REMOVED	LEFT
Cleaned out to depth of	1309'			
Run Loggs Gamma Ray, Neutron and 3 Arm Galiper				
Run 4 1/2" pipe to 1298' jelled hole with	10 Sks. jell			
Run 350 Sks. Portland, 150 Sks. Chem. Comp.				
Pulled 4 1/2" pipe to 1118'				
Run 900 Sks. Portland, 150 Sks. Chem. Comp.				
Pumped latch down, plugged to 1098'				
Run 2 3/8" tubing, tagged cement down 69'				
Run 90 Sks. Portland, cement and got circulation				
Bailed water out inside 4 1/2" pipe and checked plug - OK				
Pittsburgh Coal 985' to 991'				

Description of monument: 4 1/2" x 2" Swedge, 2" pipe with metal plant - Date 8/5/91
plugged and A.P.I. No. _____

and that the work of plugging and filling said well was completed on the 17 day of July, 1991.

And further deponents saith not.

Creag Parks

Kenneth Hughes

Sworn and subscribe before me this 17th day of July, 1991
My commission expires: June 17, 1997

William J. Tuttle
Notary Public

AUG 12 1991

