

2.475
203W

calc 15' loc
2.475
4.25W

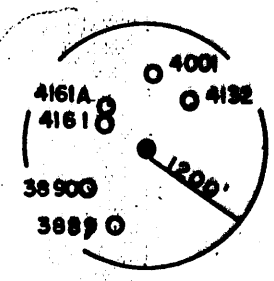

(+) DENOTES LOCATION OF WELL ON UNITED STATES TOPOGRAPHIC MAPS

FILE NO. _____
DRAWING NO. _____
SCALE 1" = 400'
MINIMUM DEGREE OF ACCURACY 1 IN 5000
PROVEN SOURCE OF ELEVATION COMPANY SURVEY TIED INTO THE U.S.G.S. NETWORK

I THE UNDERSIGNED, HEREBY CERTIFY THAT THIS PLAT IS CORRECT TO THE BEST OF MY KNOWLEDGE AND BELIEF AND SHOWS ALL THE INFORMATION REQUIRED BY LAW AND THE REGULATIONS ISSUED AND PRESCRIBED BY THE DEPARTMENT OF ENERGY.
(SIGNED) Carl Morris
R.P.E. _____ L.L.S. 460

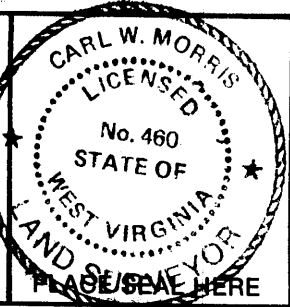

STATE OF WEST VIRGINIA
DEPARTMENT OF ENERGY
OIL AND GAS DIVISION

DATE 4-4, 19 88
OPERATOR'S WELL NO. 4000
API WELL NO. 47-61-1008-P

WELL TYPE: OIL ___ GAS ___ LIQUID INJECTION ___ WASTE DISPOSAL ___
(IF "GAS,") PRODUCTION ___ STORAGE ___ DEEP ___ SHALLOW X ABANDONED X

LOCATION: ELEVATION 1482.60 WATER SHED HARVEY RUN
DISTRICT BATTELLE COUNTY MONONGALIA

QUADRANGLE WADESTOWN, W.V., PA. Mannington

SURFACE OWNER BYRON E. STROSNIDER ACREAGE 39.80
OIL & GAS ROYALTY OWNER JOHN C. STROSNIDER LEASE ACREAGE _____
LEASE NO. _____

PROPOSED WORK: DRILL ___ CONVERT ___ DRILL DEEPER ___ REDRILL X FRACTURE OR
STIMULATE ___ PLUG OFF OLD FORMATION ___ PERFORATE NEW
FORMATION ___ OTHER PHYSICAL CHANGE IN WELL (SPECIFY) _____

PLUG AND ABANDON ___ CLEAN OUT AND REPLUG X
TARGET FORMATION NONE ESTIMATED DEPTH _____

WELL OPERATOR CONSOLIDATION COAL CO. DESIGNATED AGENT ROGER E. DUCKWORTH
ADDRESS P.O. BOX 1314 MORGANTOWN, WV 26505 ADDRESS P.O. BOX 1314 MORGANTOWN WV 26505

FORM WW-6 H.T. H&L 4-8573

COUNTY NAME PERMIT

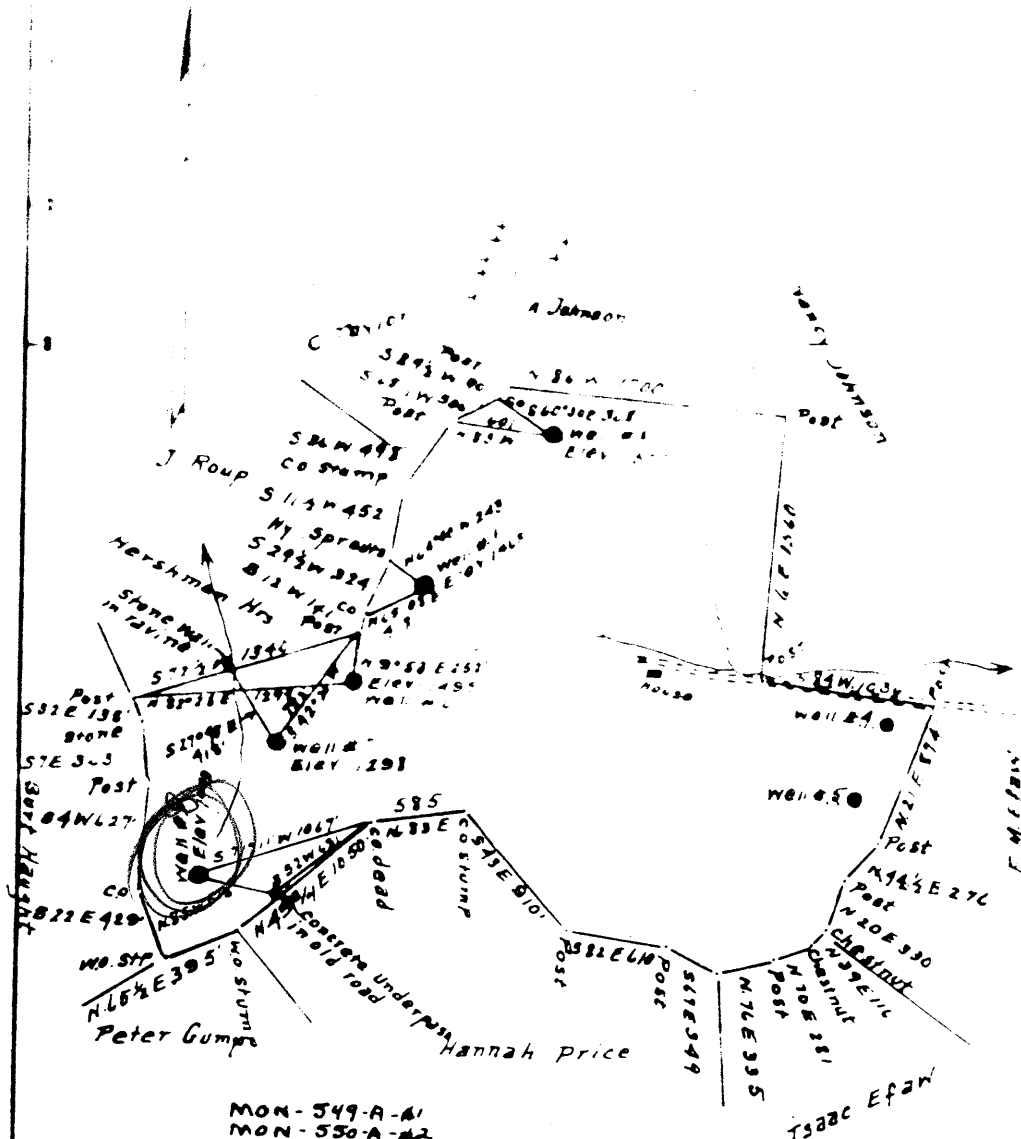

- MON-549-A-41
- MON-550-A-42
- MON-551-A-46
- MON-552-A-47
- MON-553-A-48

Surface - Louie Grace Strosnider
 R.A.I. Wadestown, W.Va.
 Coal - Wheeling Dollar Savings & Trust Co
 Wheeling, W.Va.

New Location
 Drill Deeper
 Abandonment

Company A. M. Snider
 Address 437 1st Ave. Waynesburg Pa
 Farm A.P. Haught
 Tract D7A Area 910

STATE OF WEST VIRGINIA
 DEPARTMENT OF MINES
 OIL AND GAS DIVISION
 CHARLESTON



STATE OF WEST VIRGINIA
DEPARTMENT OF MINES
OIL AND GAS DIVISION

612

WELL RECORD

Permit No. 552 A

Oil or Gas Well X (KIND)

Company A.M. Snider
 Address 437, 1st Ave. Lynchburg, Pa.
 Farm A.P. Haught Acres 267
 Location (waters) _____
 Well No. Seven Elev. _____
 District Battelle County Monongalia
 The surface of tract is owned in fee by _____
 Address _____
 Mineral rights are owned by _____
 Address _____
 Drilling commenced Oct. 1922
 Drilling completed Dec. 1922
 Date Shot _____ From _____ To _____
 With _____
 Open Flow _____ /10ths Water in _____ Inch
 _____ /10ths Merc. in _____ Inch
 Volume _____ Cu. Ft.
 Rock Pressure _____ lbs. _____ hrs.
 Oil _____ bbls., 1st 24 hrs.
 Fresh water _____ feet _____ feet
 Salt water _____ feet _____ feet

Casing and Tubing	Used in Drilling	Left in Well	Packers
Size			
16			Kind of Packer
13			
10			Size of
8 1/4			
6 5/8		2373	Depth set
5 3/16		2535	
3			Perf. top
2			Perf. bottom
Liners Used			Perf. top
			Perf. bottom

CASING CEMENTED _____ SIZE _____ No. Ft. _____

COAL WAS ENCOUNTERED AT 1108 FEET 96 INCHES
 _____ FEET _____ INCHES _____ FEET _____ INCHES
 _____ FEET _____ INCHES _____ FEET _____ INCHES

Formation	Color	Hard or Soft	Top	Bottom	Oil, Gas or Water	Depth Found	Remarks
Pgh Coal			1108	1116			
Lt. Dunkard			1515	1540			
Big Dunkard			1618	1655			
Gas Sand			1760	1850			
Salt Sand			1915	2150			
Lt. Lime			2330	2339			
Pencil Cave			2339	2344			
Big Lime			2344	2410			
Big Injun			2410	2568	Water	2505	
50 Ft			3040	3120			
Gas			3046	3060			
30 Ft			3130	3165			
Campbells Run			3264		Gas	3267	
						0113274-78	
Total Depth				3478			

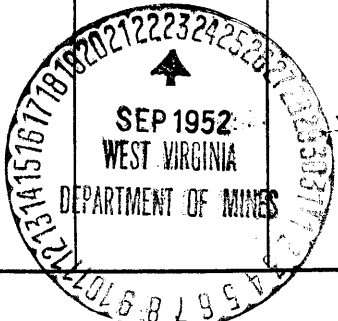

JAN 2 1954
JAN 2 REC'D

552

552



STATE OF WEST VIRGINIA
DEPARTMENT OF MINES
OIL AND GAS DIVISION

WELL RECORD

Permit No. _____ Oil or Gas Well _____

Company A. H. Snider
Address 417, 1st Ave., "Ayrshire, Pa.
Farm A. P. Naught Acres 267
Location (Section) _____
Well No. 516 Hole _____
Strata Saltella County Monongalia
The surface of land is owned in fee by _____
Address _____
Mineral rights are owned by _____
Address _____
Drilling commenced _____
Drilling completed 1932
Date Started _____ From _____ To _____
Casing _____
Open Flow _____ /1000 Water in _____ Sub _____
_____ /1000 Gas in _____ Sub _____
Volume _____ cu. ft.
Salt Pressure _____ lbs. _____
_____ lbs. to 20 ft.
Fresh water _____ feet _____
Salt water _____ feet _____

Coring and Yielding	Used in Drilling	Left in Well	Feet
516			Kind of Packer
516			
516		800	Size of _____
516		1800	
516		2125	Depth of _____
516		2650	
5			Pack top _____
5			Pack bottom _____
Linear Used			Pack top _____
			Pack bottom _____

CASING IDENTIFIED _____ No. _____ Date _____
COAL WAS ENCOUNTERED AT 1280 FEET TO SURFACE
F207 SURFACE F207 SURFACE
F207 SURFACE F207 SURFACE

Formation	Color	Start of Well	Top	Bottom	Oil, Gas or Water	Depth Feet	Remarks
Fgh Coal			1280	1286			
Big Hubbard			1800	1830			
Gas Sand.			1930	2006			
Salt Sand			2080	2149			
Sand Salt.			2195	2180	Water 2130		
Pencil Cove			2105	2110			
Big Mine			2510	2581			
Big Injun			2795	2740	Some Water Here.		
Dark Brit.			2890	2920			
50Ft.			3200	3290			
30Ft.			3320	3335			
Gordon Gray			3435		Oil 3447		
Total Depth				3450			



PROPOSED MANNER OF PLUGGING AND FILLING WELL

(Subject to Rules and Regulations)

WEST VIRGINIA DEPARTMENT OF MINES

OIL AND GAS DIVISION

WORK ORDER

Well to be plugged and filled as follows:

Clay 3150-3135

Cement 3135- 3135. 5' crushed stone on cement

Clay 3135 to 2880

Cement 2880 to 2865.

Clay 2865 to 2485 Full 5-3/16 while fill is done.
Start 6-5/8" fill while pulling casing.

Cement 2485 to 2470.

Bridge 2200.Stone & Cement 2135.

Clay 2135 to 1900

Cement 1900 to 1890

Clay 1890 to 1820 start 8 1/2" casing. Fill while pulling casing.

Cont. Clay to 1620

Cement 1620 to 1600.

Bridge at ~~1500~~ ¹⁵⁰⁰ Stone and cement to ~~1500~~ ¹⁵⁰⁰ (Pittsburgh Coal 1500' - 1500')

Clay ~~1500~~ ¹⁵⁰⁰ to ~~1500~~ ¹⁵⁰⁰ *set gas, if found put 2" vent. If casing is out less than 40' below coal, or parted above coal then Rip at 160 blow coal and 60 ~~blow~~ ^{blow} coal. If no gas found plug as follows:

Cement ~~1500 to 1500~~ ^{1500' - 1500'}

Clay ~~1500 to 1500~~ ^{1500' - 1500'}

Cement 800 to 785.

Clay 785 to surface .erect marker.

*If outer casing is parted above the Pittsburgh Coal, cement is to placed to top of the casing to the surface.

Approved by

[Signature]
Genl. Insp., Coal Inspector.

To the Department of Mines
Coal Owner or Operator,
Lessee or Property Owner.

Gentlemen:

This "work order" is submitted for your approval and concurrence and unless notified of your disapproval or non-concurrence, the undersigned will proceed with the plugging and filling of said well in the above described manner on the date stated in the notice of intention to plug and abandon the said well on opposite side of this sheet.

Very truly yours,

[Signature]

Well Operator.

No objections have been filed by the coal owner or coal operator, or any available adjacent lease or property owners or interested by the Department of Mines to the manner herein described for the plugging and filling of the well above mentioned. Therefore, the same is hereby approved this

29th day of September, 1952

Energy
APR 08 91
Mining
Gas Section

AFFIDAVIT OF PLUGGING AND FILLING WELL

AFFIDAVIT SHOULD BE MADE IN TRIPPLICATE, one copy mailed to the Division, one copy to be retained by the Well Operator and the third copy (and extra copies if required) should be mailed to each coal operator at their respective addresses.

Consolidation Coal Company
Coal Operator or Owner
Northern WV Region, P. O. Box 1314
Morgantown, WV 26507-1314
Address

Coal Operator or Owner
Address
Byron E. Stronsnider
Lease or Property Owner
6250 Sherman Terrace, Mason, Ohio 45040
Address

Consolidation Coal Company
Name of Well Operator
P. O. Box 1314, Morgantown, WV 26507-1314
Complete Address
March 11, 19 91
WELL AND LOCATION
Battelle District
Monongalia County
WELL NO. 4000
Byron E. Stronsnider Farm

STATE INSPECTOR SUPERVISING PLUGGING Don Ellis, Fairmont, WV 26554

AFFIDAVIT

STATE OF WEST VIRGINIA,

County of Harrison

ss:

Calvin C. Lofton and George R. Gore

being first duly sworn according to law depose and say that they are experienced in the work of plugging and filling oil and gas wells and were employed by Consolidation Coal Company, well operator, and participated in the work of plugging and filling the above well, that said work was commenced on the 25th day of February, 19 91, and that the well was plugged and filled in the following manner:

Sand or Zone Record Formation	Filling Material	Plugs Used Size & Kind	Casing	
			CSG PULLED	CSG LEFT IN
Cleaned out hole with 9 7/8" bit to 452'. Reduced hole to 7 7/8" and cleaned out hole thru Pittsburgh Coal from 1,179' to 1,184'. Ran coal protection string as follows: 150.67' of 2 3/8" tubing followed by 1,378.11' of 4 1/2" casing. Total tubing and casing 1,528.78'. Latch down plug at 1,345.71'. Float valve at 1,379.11'. Swedge at 1,379.11'. Circulated cement from 1,528' back to surface. Pumped 875 sacks of poz mix followed by 235 sacks of thixotropic cement. Used 1,000 gallons of mud flush. Displaced cement to 1,551' with water. Let set and bailed dry.				
TOTAL DEPTH: 1,551 feet				
Coal Seams Pittsburgh	1,179 feet to 1,184 feet	Description of Monument		
(Name)		5 feet of 2" casing with plaque stating:		
(Name)		Consol WV #4000		
(Name)		#47-061-1008-P		

and that the work of plugging and filling said well was completed on the 5th day of March, 19 91.

And further deponents saith not.

Sworn to and subscribed before me Calvin C. Lofton and George R. Gore on this 5th day of March, 19 91.

My commission expires: June 29, 1999

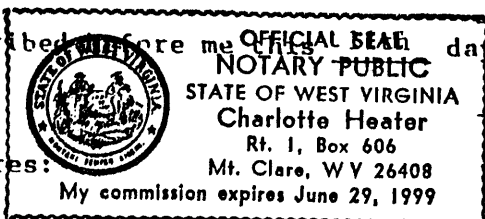

Calvin C. Lofton
George R. Gore
Charlotte Heater
Notary Public

APR 26 1991

Permit No. 47-061-1008-P



STATE OF WEST VIRGINIA
DEPARTMENT OF MINES
OIL AND GAS DIVISION

NOTICE OF INTENTION TO PLUG AND ABANDON WELL
(Required by SECTION 8, ARTICLE 4, CHAPTER 22 OF THE CODE)

To THE DEPARTMENT OF MINES,
Charleston, W. Va.

Wheeling Dollars Mining & Trust Co.
Coal Operator or Coal Owner

A. M. Snider
37 1st Ave. Waynesburg, Pa.

Wheeling, W. Va.
Address

Mail to Duane Snider, Garrison, Pa.
Complete Address

Sept 17, 1952

Coal Operator or Coal Owner

WELL TO BE ABANDONED

Address

Etzelle District

Lessee or Property Owner

Konongalia County

Well No. Six

39° 40' 30" N
78° 15' W

Address

A. F. Naught

Form

NOTIFY INSPECTOR D. F. DEWINE - FAIRVIEW - TRLS. SHA

Gentlemen:—

The undersigned well operator is about to abandon the above described well and will commence

Will notify inspector.

the work of plugging and abandoning said well on the _____ day of _____, 19____,
(which date shall not be less than five days after the day on which this notice as mailed is received,
or in due course should be received by the Department of Mines.)

This notice is given you in order that your respective representatives may be present at the plugging and filling of said well. You are further notified that whether you are represented or not represented the undersigned will proceed on that date, or shortly thereafter, to plug and fill said well in the manner required by Section 10, Article 4, Chapter 22 of the Code and given in detail on the reverse side of this notice, in "Work Order."

This notice is being mailed by registered mail to each of you at the above addresses on the above date.



Very truly yours,

A. M. Snider
Well Operator.

NOTE: Under the abandonment of all wells drilled prior to June 1, 1950, a plat prepared by a competent engineer, showing the district and county in which the tract of land is located, the name and acreage of same, the names of the owners and adjacent tracts, and the location of the shaft to be abandoned well, determined by