

← 3,910' →

INSTRUCTIONS

LATITUDE 39° 40' 00"

1) Attach a photo copy of the location of the well on a 7.5 minute Quadrangle with the corresponding Longitude and Latitude.
 2) Designate the location of the well with the symbol(+).

LONGITUDE 80° 07' 30"

6,700'

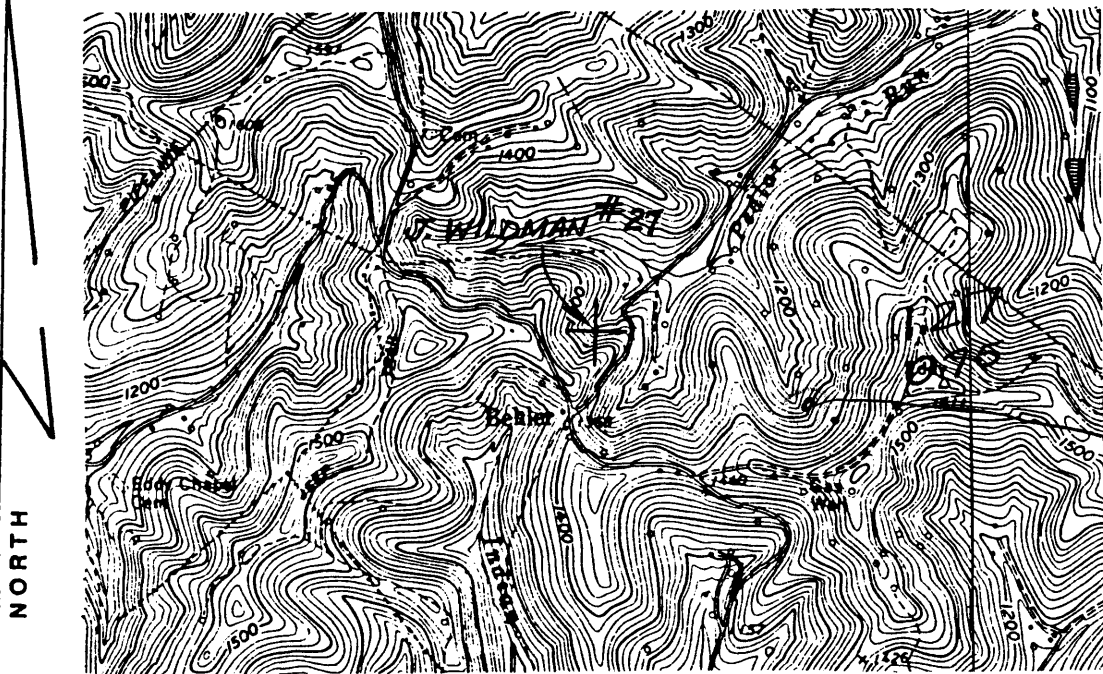

7.5' loc

I, the undersigned, hereby certify that this plat is correct to the best of my knowledge and belief.

SIGNED Mark Eddy
 TITLE OWNER/OPERATOR

DATE JANUARY 17, 1990
 OPERATORS WELL NO. J. WILDMAN #27
 API WELL NO. 061-1001

STATE OF WEST VIRGINIA
 DEPARTMENT OF ENERGY
 OIL AND GAS DIVISION

WELL TYPE: OIL GAS X LIQUID INJECTION WASTE DISPOSAL
 (IE "GAS" PRODUCTION X STORAGE DEEP SHALLOW X)

LOCATION: ELEVATION 1220' WATER SHED MONONGAHELA RIVER
 DISTRICT CLAY 3 COUNTY MONONGALIA
 QUADRANGLE BLACKSVILLE, WV-PA

SURFACE OWNER MARK & HARRY EDDY ACREAGE 21.42 AC.
 OIL & GAS ROYALTY OWNER MARK & HARRY EDDY LEASE ACREAGE 7/0 520 ACS.
 LEASE NO.

PRODUCING FORMATION BIG INJUN TOTAL DEPTH 1800'-2400'

WELL OPERATOR MARK & HARRY EDDY DESIGNATED AGENT

ADDRESS ROUTE 1, BOX 43 ADDRESS
CORE, WV 26529 ADDRESS

11787