

5,150'

INSTRUCTIONS

LATITUDE 39° 40' 00"

1) Attach a photo copy of the location of the well on a 7.5 minute Quadrangle with the corresponding Longitude and Latitude.
 2) Designate the location of the well with the symbol (+).

LONGITUDE 80° 07' 30"

8,550'

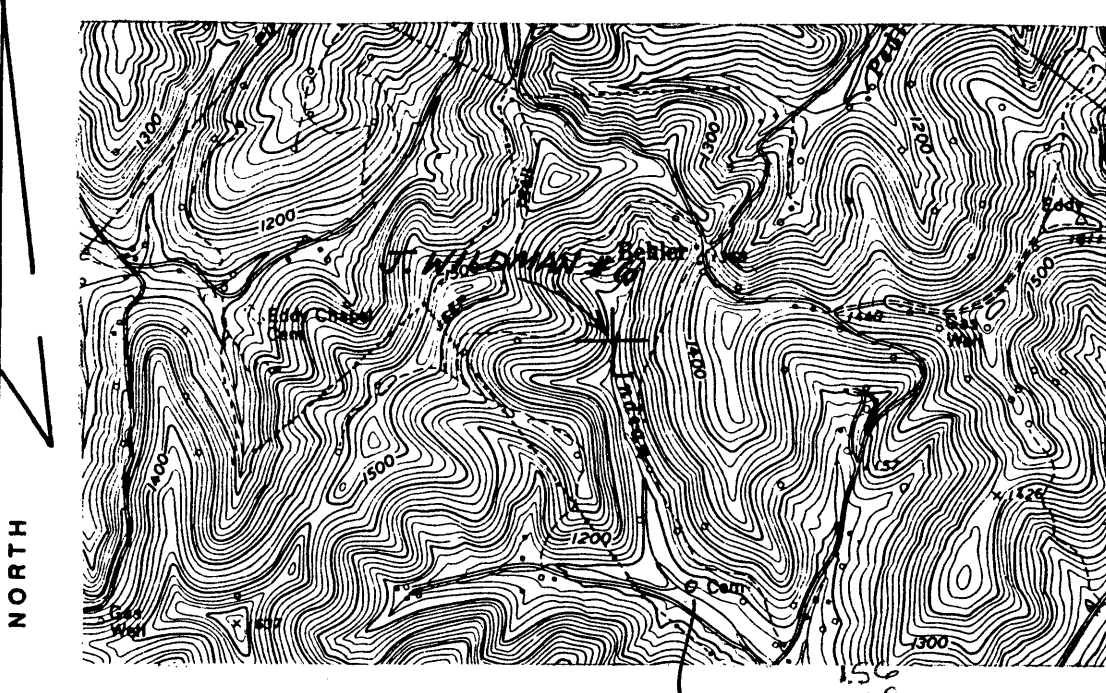

I, the undersigned, hereby certify that this plat is correct to the best of my knowledge and belief.

SIGNED Mark Eddy
 TITLE OWNER/OPERATOR

* NOTE: THIS WELL NO. WAS INCORRECTLY IDENTIFIED AS "L. WILDMAN #12" ON FORM WR-6 DATED 11-06-89.

DATE JANUARY 17, 1990
 OPERATORS WELL NO. J. WILDMAN #6
 API WELL NO. 061-0999

STATE OF WEST VIRGINIA (was 71409)
 DEPARTMENT OF ENERGY
 OIL AND GAS DIVISION

RECEIVED
 FEB 01 1990

WELL TYPE: OIL GAS X LIQUID INJECTION WASTE DISPOSAL
 (IE "GAS" PRODUCTION X STORAGE DEEP SHALLOW X)

LOCATION: ELEVATION 1170' WATER SHED MONONGAHELA
 DISTRICT CLAY 3 COUNTY MONONGALIA
 QUADRANGLE BLACKSVILLE, WV.-PA.

DIVISION OF OIL & GAS
 DEPARTMENT OF ENERGY

SURFACE OWNER MARK & HARRY EDDY ACREAGE 83.46 AC.

OIL & GAS ROYALTY OWNER MARK & HARRY EDDY LEASE ACREAGE 7/0 520 AC.
 LEASE NO.

PRODUCING FORMATION BIG INJUN TOTAL DEPTH 1800'-2400'

WELL OPERATOR MARK & HARRY EDDY DESIGNATED AGENT

ADDRESS ROUTE 1, BOX 43 ADDRESS
CORE, WV 26529

11789-