

INSTRUCTIONS

LATITUDE 39°40'00"

- 1) Attach a photo copy of the location of the well on a 7.5 minute Quadrangle with the corresponding Longitude and Latitude.
- 2) Designate the location of the well with the symbol(+).

LONGITUDE 80°07'30"

6,350'

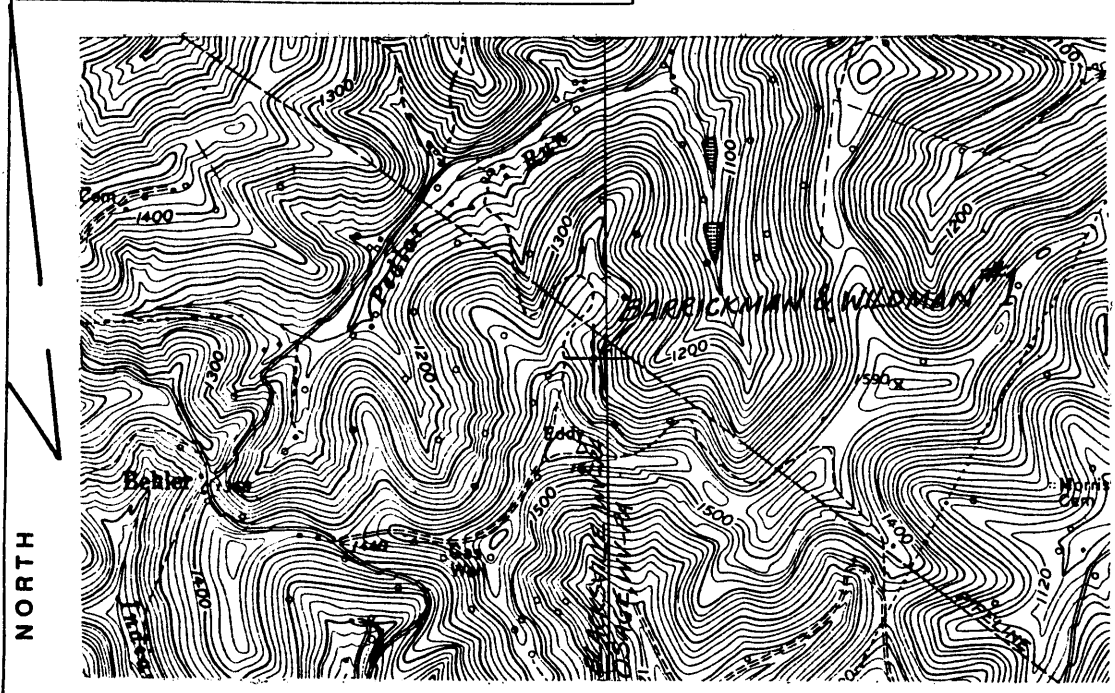

7.5 min

1.20  
002

I, the undersigned, hereby certify that this plat is correct to the best of my knowledge and belief.

SIGNED Mark Eddy  
TITLE OWNER/OPERATOR

DATE JANUARY 17, 1990  
OPERATORS WELL NO. BARRICKMAN & WILDMAN #1  
API WELL NO. 061 0988

STATE OF WEST VIRGINIA  
DEPARTMENT OF ENERGY  
OIL AND GAS DIVISION

**RECEIVED**  
FEB 01 1990

WELL TYPE: OIL    GAS X LIQUID INJECTION    WASTE DISPOSAL     
(if "GAS" PRODUCTION X STORAGE    DEEP    SHALLOW X)

DIVISION OF OIL & GAS  
DEPARTMENT OF ENERGY

LOCATION: ELEVATION 1425' WATER SHED MONONGAHELA RIVER  
DISTRICT CLAY 3 COUNTY MONONGALIA  
QUADRANGLE BLACKSVILLE, WV-PA.

SURFACE OWNER MARK & HARRY EDDY ACREAGE 170 ACS.

OIL & GAS ROYALTY OWNER MARK & HARRY EDDY LEASE ACREAGE 170 ACS.  
LEASE NO.                     

PRODUCING FORMATION BIG INJUN TOTAL DEPTH 1800'-2400'

WELL OPERATOR MARK & HARRY EDDY DESIGNATED AGENT -

ADDRESS ROUTE 1, BOX 43 ADDRESS -  
CORE, WV 26529 ADDRESS -

4236

11800