

*Janie 4/15/90*

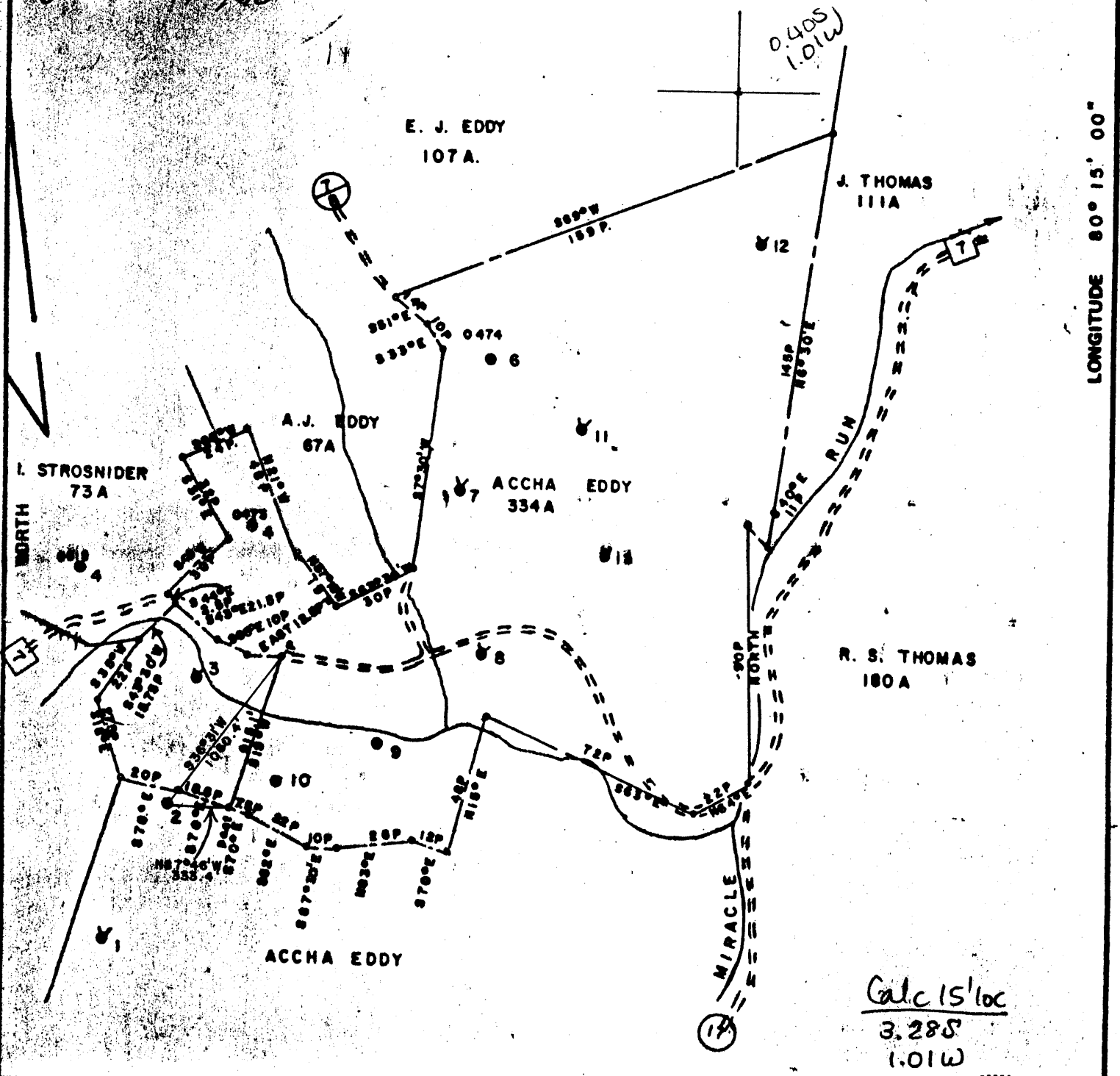

*Calc 15' loc*  
 3.285  
 1.01W

FILE NO. \_\_\_\_\_  
 DRAWING NO. \_\_\_\_\_  
 SCALE 1" = 800'  
 MINIMUM DEGREE OF ACCURACY 1 in 200  
 PROVEN SOURCE OF ELEVATION PENNZOIL CO RECORDS

I THE UNDERSIGNED, HEREBY CERTIFY THAT THIS PLAT IS CORRECT TO THE BEST OF MY KNOWLEDGE AND BELIEF AND SHOWS ALL THE INFORMATION REQUIRED BY LAW AND THE REGULATIONS ISSUED AND PRESCRIBED BY THE DEPARTMENT OF MINES.  
 (SIGNED) Curtis A. Lucas  
 R.P.E. \_\_\_\_\_ L.L.S. 275

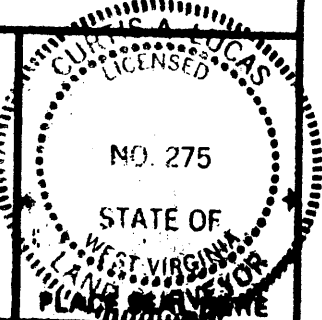

STATE OF WEST VIRGINIA  
 DEPARTMENT OF MINES  
 OIL AND GAS DIVISION



DATE MAY 26 1990  
 OPERATOR'S WELL NO. A EDDY 2  
 API WELL NO. 47 - Old - 984-P  
 STATE COUNTY PERMIT

(+) DENOTES LOCATION OF WELL ON UNITED STATES TOPOGRAPHIC MAPS  
 WELL TYPE: OIL  GAS \_\_\_\_\_ LIQUID INJECTION \_\_\_\_\_ WASTE DISPOSAL \_\_\_\_\_  
 (IF "GAS,") PRODUCTION \_\_\_\_\_ STORAGE \_\_\_\_\_ DEEP \_\_\_\_\_ SHALLOW \_\_\_\_\_  
 LOCATION: ELEVATION 1300 WATER SHED MIRACLE RUN  
 DISTRICT BATTELLE COUNTY MONONGALIA  
 QUADRANGLE WADESTOWN  
 SURFACE OWNER NAOMI TUTTLE ACREAGE \_\_\_\_\_  
 OIL & GAS ROYALTY OWNER A EDDY HRS LEASE ACREAGE 334  
 LEASE NO. 27827-50  
 PROPOSED WORK: DRILL \_\_\_\_\_ CONVERT \_\_\_\_\_ DRILL DEEPER \_\_\_\_\_ REDRILL \_\_\_\_\_ FRACTURE OR STIMULATE \_\_\_\_\_ PLUG OFF OLD FORMATION \_\_\_\_\_ PERFORATE NEW FORMATION \_\_\_\_\_ OTHER PHYSICAL CHANGE IN WELL (SPECIFY) \_\_\_\_\_

PLUG AND ABANDON  CLEAN OUT AND REPLUG \_\_\_\_\_  
 TARGET FORMATION GORDON ESTIMATED DEPTH 3264  
 WELL OPERATOR CLOWSER WELL SERVICE DESIGNATED AGENT JOHN CLOWSER  
 ADDRESS P O BOX 1366 ADDRESS P O BOX 1366  
CLARKSBURG WV 26301 CLARKSBURG WV 26301

MAY 22 1990

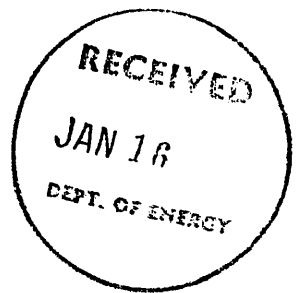

AFFIDAVIT OF PLUGGING AND FILLING WELL

AFFIDAVIT SHOULD BE MADE IN TRIPLICATE, one copy mailed to the Division, one copy to be retained by the Well Operator and the third copy (and extra copies if required) should be mailed to each coal operator at their respective addresses.

<u>EASTERN ASSOCIATED COAL CORP.</u> Coal Operator or Owner	<u>CLOWSER WELL SERVICE, INC</u> Name of Well Operator
<u>FAIRVIEW, WV</u> Address	<u>PO BOX 1366 CHARLESTON WV 26301</u> Complete Address
Coal Operator or Owner	<u>ACCHA EDDY #2</u> 19 WELL AND LOCATION
Address	<u>BATTELLE</u> District
<u>NAOMI TUTTLE</u> Lease or Property Owner	<u>MONONGALIA</u> County
Address	WELL NO. <u>ACCHA EDDY #2</u>
	<u>NAOMI TUTTLE</u> Farm

STATE INSPECTOR SUPERVISING PLUGGING STEVE CASEY

AFFIDAVIT

STATE OF WEST VIRGINIA,  
County of Harrison ss:

John Clouser and RANDY RIDDLE  
being first duly sworn according to law depose and say that they are experienced in the work of plugging and filling oil and gas wells and were employed by CLOWSER WELL SERVICE, INC, well operator, and participated in the work of plugging and filling the above well, that said work was commenced on the 2nd day of January, 19 92, and that the well was plugged and filled in the following manner:

Sand or Zone Record Formation	Filling Material	Plugs Used Size & Kind	Casing	
			CSG PULLED	CSG LEFT IN
3267' - 3200'	6% Gel	5 1/2" CSG	2080'	320'
3200' - 3100'	CMT 12 SKS	100'		
3100' - 2100'	6% Gel			
2100' - 2000'	CMT 20 SKS	100'		
2000' - 1490'	6% Gel			
CUT 7" CSG @ 1453'			1453'	590'
1490' - 1390'	CMT 30 SKS	100'		
1390' - 1050'	6% Gel			
1050' - 950'	CMT 65 SKS	100'		
950' - 250'	6% Gel			
250' - 150'	CMT 65 SKS	100'		
150' - 60'	6% Gel			
60' - 0'	CMT 75 SKS	60'		
Coal Seams	8 1/4" + 10" CSG had already been pulled years ago.		Description of Monument	
(Name)			6 3/8" Marker 20' long 36"	
(Name)			above ground level, CMT in bore	
(Name)			hole. w/ permit on marker.	
(Name)				

and that the work of plugging and filling said well was completed on the 10th day of January, 19 92.

And further deponents saith not.

John Clouser  
Randy Riddle  
Eleanor Jean Mauldin  
Notary Public

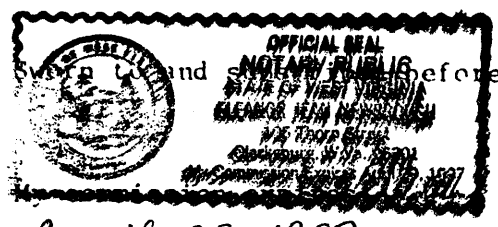

and signed before me this 10th day of January, 19 92.

April 29, 1997

Permit No. 47-61-0984-P