

Jamie 8/24/90

LONGITUDE 39° 42' 30"

9,300'

5,600'

LONGITUDE 80° 15' 00"

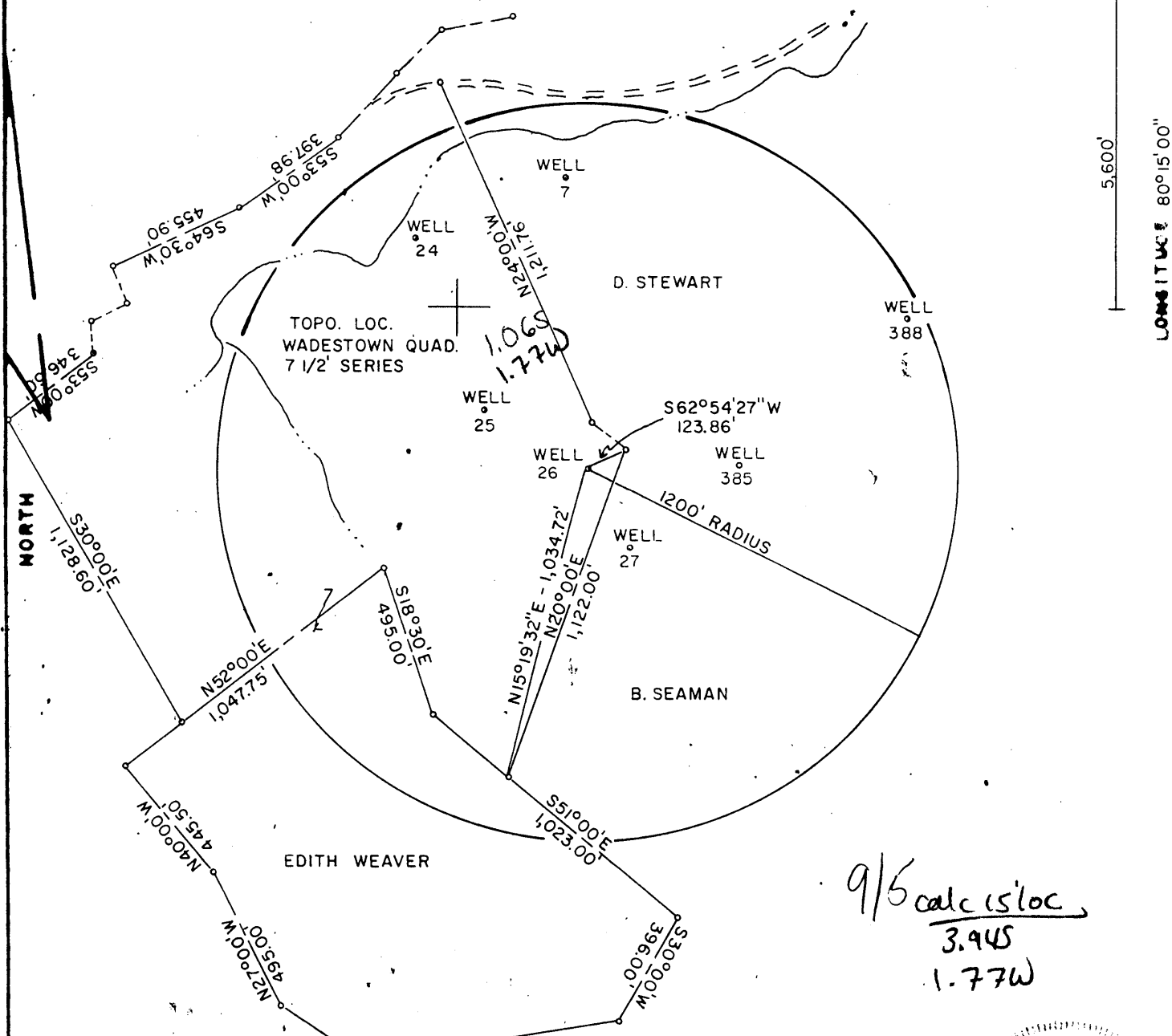

9/5 calc is loc  
3.945  
1.77W

FILE NO. F2-1-160  
DRAWING NO. F2-2-207  
SCALE 1"=500'  
MINIMUM DEGREE OF ACCURACY 1/2500  
PROVEN SOURCE OF ELEVATION USGS. BM

I THE UNDERSIGNED, HEREBY CERTIFY THAT THIS PLAT IS CORRECT TO THE BEST OF MY KNOWLEDGE AND BELIEF AND SHOWS ALL THE INFORMATION REQUIRED BY LAW AND THE REGULATIONS ISSUED AND PRESCRIBED BY THE DEPARTMENT OF MINES.  
(SIGNED) Gary W. Halstead  
R.P.E. 9235

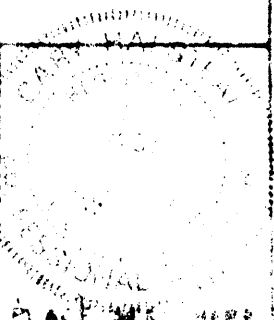

(+) DENOTES LOCATION OF WELL ON UNITED STATES TOPOGRAPHIC MAPS  
FORM IV-6  
(8-78)

DATE AUGUST 4 1990  
OPERATOR'S WELL NO. F2-26  
SPWELL IN 47 061  
STATE COUNTY MONONGALIA

STATE OF WEST VIRGINIA  
DEPARTMENT OF MINES  
OIL AND GAS DIVISION

WELL TYPE OIL  GAS  LIQUID INJECTION  WASTE DISPOSAL   
 (IF "GAS", PRODUCTION  STORAGE  DEEP  SHALLOW   
 LOCATION ELEVATION 1260' WATER SHED RIGHT BRANCH MIRACLE RUN  
 DISTRICT BATTELLE COUNTY MONONGALIA  
 QUADRANGLE WADESTOWN 7 1/2' Mannington NE  
 SURFACE OWNER EDITH WEAVER ACRES 90.5  
 OIL & GAS ROYALTY OWNER FORMERLY SOUTH PENN OIL COMPANY  
 LEASE NO. \_\_\_\_\_  
 PROPOSED WORK: DRILL  CONVERT  DRILL DEEPER  REPER  STIMULATE  PLUS OFF OLD FORMATION  PERFORM A JOB  
 FORMATION  OTHER PHYSICAL CHANGE   
 PLUS AND ABANDON  CLEAN OUT AND REPLUS   
 TARGET FORMATION BIG INJUN ESTIMATED DEPTH 2345'  
 WELL OPERATOR EASTERN ASSOC. COAL CORP. DESIGNATED AGENT TERRY O. HENDERSHOT  
 ADDRESS ROUTE 1 BOX 144 FAIRVIEW W. VA. 26570 ADDRESS ROUTE 1 BOX 144 FAIRVIEW W. VA. 26570

SEP 14 1990

STATE OF WEST VIRGINIA  
DEPARTMENT OF ENERGY  
DIVISION OF OIL AND GAS

OCT 12 90

Permitting  
Oil and Gas

AFFIDAVIT OF PLUGGING AND FILLING WELL

AFFIDAVIT SHOULD BE IN TRIPLICATE, one copy mailed to the Division, one copy to be retained by the Well Operator and the third copy (and extra copies if required) should be mailed to each coal operator at their respective addresses.

Farm name: WEAVER, EDITH Operator Well No.: EACC-F-2-26

LOCATION: Elevation: 1260.00 Quadrangle: WADESTOWN  
District: BATTELLE County: MONONGALIA  
Latitude: 5600 Feet South of 39 Deg. 42 Min. 30 Sec.  
Longitude 9300 Feet West of 80 Deg. 15 Min. 0 Sec.

Well Type: OIL X GAS \_\_\_\_\_

Company: Eastern Associated Coal Corp. Coal Operator Eastern Associated Coal Co  
Route 1 Box 144 or Owner Route 1 Box 144  
Fairview, WV 26570 Fairview, WV 26570

Agent: Terry o. Hendershot Coal Operator \_\_\_\_\_  
Inspector: Donald Ellis or Owner \_\_\_\_\_  
Permit Issued: 09/04/90

AFFIDAVIT

STATE OF WEST VIRGINIA,  
County of Monongalia ss:

Ray Smith and Melvin Eddy being first duly sworn according to law depose and say that they are experienced in the work of plugging and filling oil and gas wells and were employed by Chisler Brothers, well operator, and participated in the work of plugging and filling the above well, that said work was commenced on the 2 day of September, 1990, and that the well was plugged and filled in the following manner:

TYPE	FROM	TO	PIPE REMOVED	LEFT
Cleaned out to depth of	1500'			
Logged well Gamma Ray,	Neutron and 2 arm caliper.			
Run 4 1/2" pipe to 1449,	gelled hole with 18 sacks gell & 5 bags			
Paper mulch. Got circulation. Pulled all	8" pipe used for drilling.			
recirculated hole with 5 sacks of gell.	Run 300 sacks Portland.			
150 sacks chem comp and pulled 4 1/2" pipe to 1148'	1" Run 480 sacks			
Portland, 150 sacks chem comp and pumped latch down				
Plug to 1128 cement circulated				
Bailed water out inside of 4 1/2" pipe	checked plug o.k.			
Pittsburgh Coal	1044 to 1050'			

Description of monument: 4 1/2" x 2" swedge 2" pipe with metal plate  
Date plugged API No. and well number 10/15/90

and that the work of plugging and filling said well was completed on the 9 day of October, 1990.

And further deponents saith not.

Ray Smith OCT 22 1990  
Melvin Eddy

Sworn and subscribe before me this 10th day of October, 1990

My commission expires: June 17, 1997

William J. Tuttle  
Notary Public