

39° 37' 30"

LATITUDE

3,600

008' 3.800

LONGITUDE

08° 17' 30"

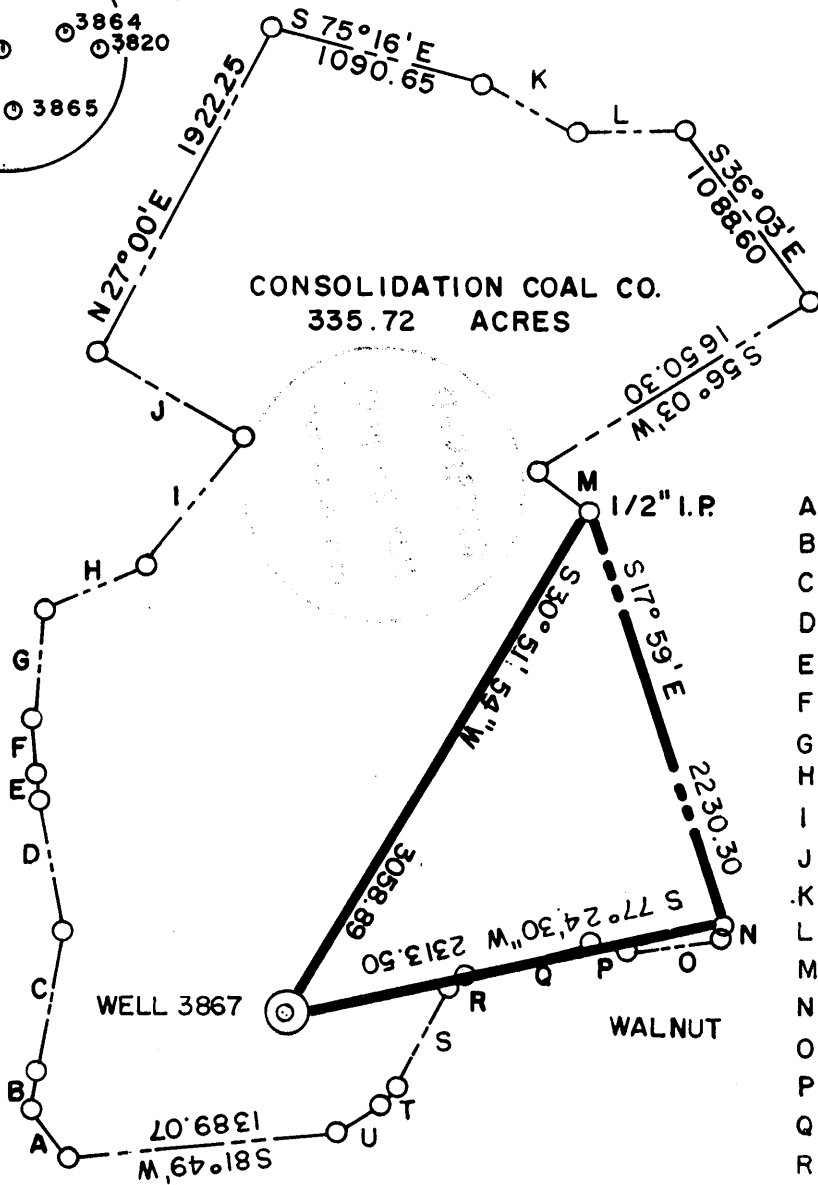
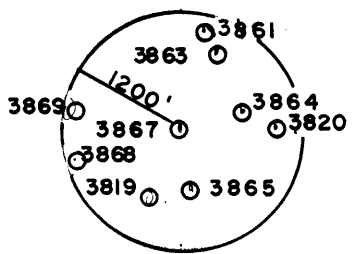

CONSOLIDATION COAL CO.
335.72 ACRES

A	=	N 38° 30' W	313.50
B	=	N 7° 00' E	198.00
C	=	N 11° 00' E	726.00
D	=	N 10° 00' W	701.25
E	=	N 6° 52' W	123.45
F	=	N 5° 00' W	280.50
G	=	N 6° 24' E	577.50
H	=	N 67° 00' E	569.25
I	=	N 36° 00' E	841.50
J	=	N 60° 24' W	858.00
K	=	S 63° 30' E	541.20
L	=	N 87° 00' E	564.30
M	=	S 54° 11' E	338.60
N	=	S 12° 11' W	61.40
O	=	S 81° 12' W	487.11
P	=	N 77° 48' W	198.15
Q	=	S 73° 37' W	655.81
R	=	S 55° 31' W	99.07
S	=	S 27° 01' W	584.53
T	=	S 41° 48' W	113.90
U	=	S 57° 32' W	247.51

Calc 15' loc
3.60S
2.90W

(+) DENOTES LOCATION OF WELL ON UNITED STATES TOPOGRAPHIC MAPS

FILE NO. _____
 DRAWING NO. _____
 SCALE 1" = 1000'
 MINIMUM DEGREE OF ACCURACY 1" IN 5000
 PROVEN SOURCE OF ELEVATION COMPANY SURVEY TIED INTO U.S.G.S NETWORK

I THE UNDERSIGNED, HEREBY CERTIFY THAT THIS PLAT IS CORRECT TO THE BEST OF MY KNOWLEDGE AND BELIEF AND SHOWS ALL THE INFORMATION REQUIRED BY LAW AND THE REGULATIONS ISSUED AND PRESCRIBED BY THE DEPARTMENT OF ENERGY
 (SIGNED) Paul D. Harbert
 R.P.E. _____ L.L.S. 862

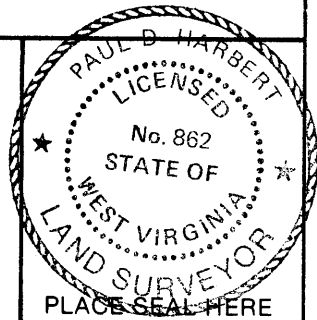

STATE OF WEST VIRGINIA
 DEPARTMENT OF ENERGY
 OIL AND GAS DIVISION



DATE 2-23, 19 89
 OPERATOR'S WELL NO. 3867
 API WELL NO. _____

WELL TYPE: OIL ___ GAS ___ LIQUID INJECTION ___ WASTE DISPOSAL ___ STATE COUNTY PERMIT
 (IF "GAS,") PRODUCTION ___ STORAGE ___ DEEP ___ SHALLOW X ABANDONED X

LOCATION: ELEVATION 1328.00 WATERSHED PAW PAW
 DISTRICT BATTELLE COUNTY MONONGALIA

QUADRANGLE MANNINGTON W.V. 2159C
 SURFACE OWNER CONSOLIDATION COAL COMPANY ACREAGE 335.72

OIL & GAS ROYALTY OWNER _____ LEASE ACREAGE _____
 LEASE NO. _____

PROPOSED WORK: DRILL ___ CONVERT ___ DRILL DEEPER ___ REDRILL ___ FRACTURE OR
 STIMULATE ___ PLUG OFF OLD FORMATION ___ PERFORATE NEW
 FORMATION ___ OTHER PHYSICAL CHANGE IN WELL (SPECIFY) _____

PLUG AND ABANDON ___ CLEAN OUT AND REPLUG X
 TARGET FORMATION NONE ESTIMATED DEPTH _____

WELL OPERATOR CONSOLIDATION COAL CO. DESIGNATED AGENT ROGER E. DUCKWORTH
 ADDRESS P.O. BOX 1314 MORGANTOWN, W.V. 26505 ADDRESS P.O. BOX 1314 MORGANTOWN, W.V. 26505

JUN 1 1990

FORM WW-6 H.T. HALL 48673

COUNTY NAME

PERMIT

