

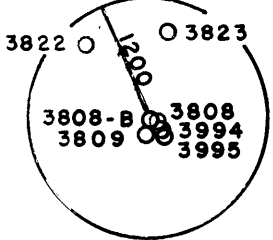

*Amie*  
3/12/90

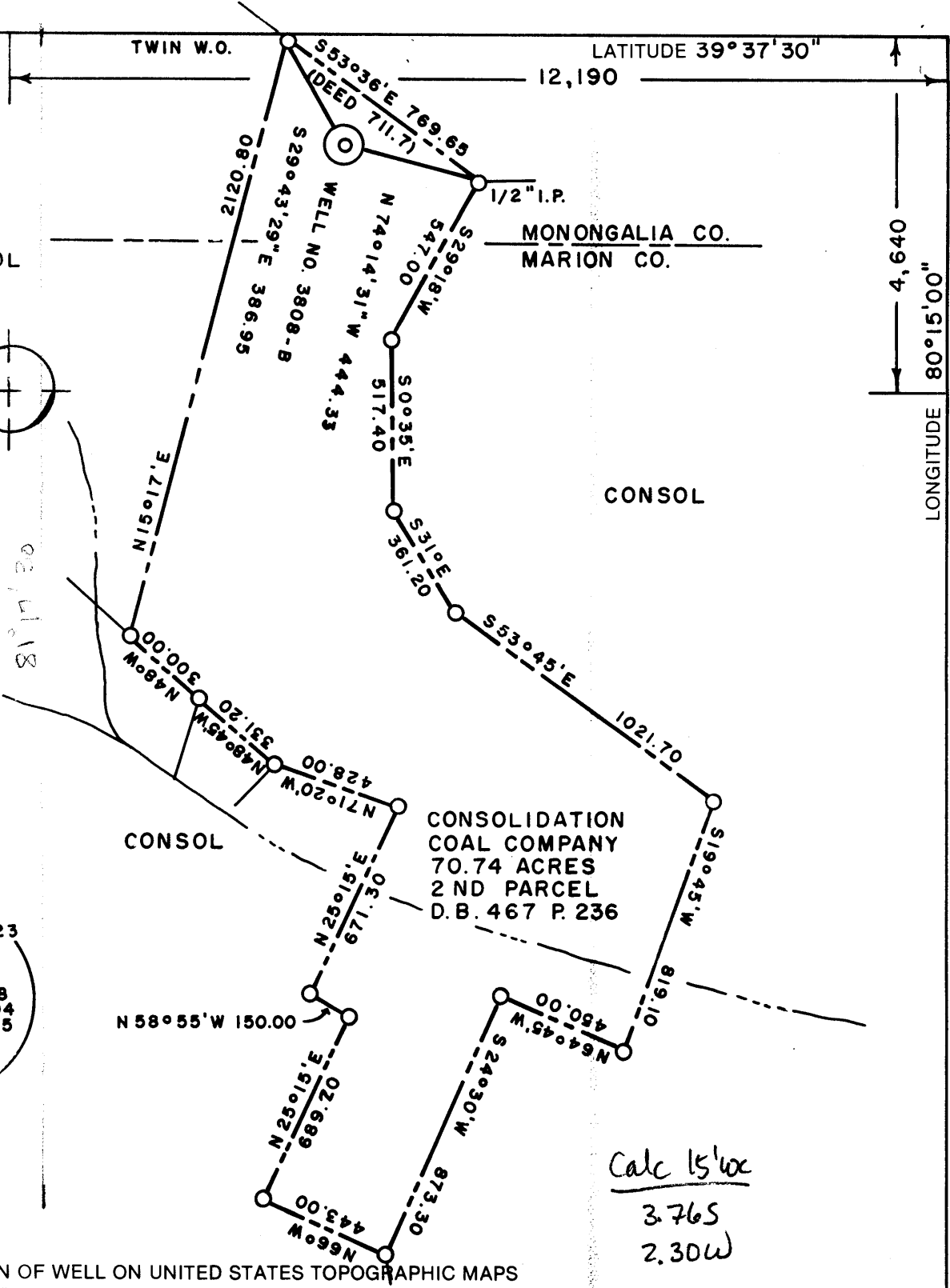

(+) DENOTES LOCATION OF WELL ON UNITED STATES TOPOGRAPHIC MAPS

FILE NO. \_\_\_\_\_  
 DRAWING NO. \_\_\_\_\_  
 SCALE 1" = 500'  
 MINIMUM DEGREE OF ACCURACY 1 IN 5000  
 PROVEN SOURCE OF ELEVATION COMPANY SURVEY  
 ADJUSTED INTO THE U.S.G.S. NETWORK

I THE UNDERSIGNED, HEREBY CERTIFY THAT THIS PLAT IS CORRECT TO THE BEST OF MY KNOWLEDGE AND BELIEF AND SHOWS ALL THE INFORMATION REQUIRED BY LAW AND THE REGULATIONS ISSUED AND PRESCRIBED BY THE DEPARTMENT OF ENERGY.  
 (SIGNED) Carl Morris  
 R.P.E. \_\_\_\_\_ L.L.S. 460

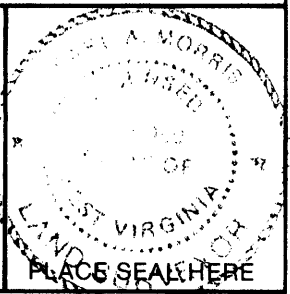

STATE OF WEST VIRGINIA  
 DEPARTMENT OF ENERGY  
 OIL AND GAS DIVISION



DATE FEBRUARY 15, 19 88  
 OPERATOR'S WELL NO. 3808-B  
 API WELL NO. \_\_\_\_\_

WELL TYPE: OIL \_\_\_ GAS \_\_\_ LIQUID INJECTION \_\_\_ WASTE DISPOSAL \_\_\_  
 (IF "GAS,") PRODUCTION \_\_\_ STORAGE \_\_\_ DEEP \_\_\_ SHALLOW X ABANDONED X

LOCATION: ELEVATION 1478.52 WATER SHED SUGAR RUN  
 DISTRICT BATTELLE I COUNTY MONONGALIA

QUADRANGLE MANNINGTON 7.5 +15' EC  
 SURFACE OWNER CONSOLIDATION COAL COMPANY ACREAGE 70.74  
 OIL & GAS ROYALTY OWNER SOUTH PENN LEASE ACREAGE \_\_\_\_\_

PROPOSED WORK: DRILL \_\_\_ CONVERT \_\_\_ DRILL DEEPER \_\_\_ REDRILL X FRACTURE OR STIMULATE \_\_\_ PLUG OFF OLD FORMATION \_\_\_ PERFORATE NEW FORMATION \_\_\_ OTHER PHYSICAL CHANGE IN WELL (SPECIFY) \_\_\_\_\_

PLUG AND ABANDON \_\_\_ CLEAN OUT AND REPLUG X  
 TARGET FORMATION NONE ESTIMATED DEPTH \_\_\_\_\_

WELL OPERATOR CONSOLIDATION COAL COMPANY DESIGNATED AGENT ROGER E DUCKWORTH  
 ADDRESS P.O. BOX 1314 MORGANTOWN W.V. 26505 ADDRESS P.O. BOX 1314 MORGANTOWN W.V. 26505

MAR 19 1990

LONGITUDE 80°15'00" PERMIT COUNTY NAME

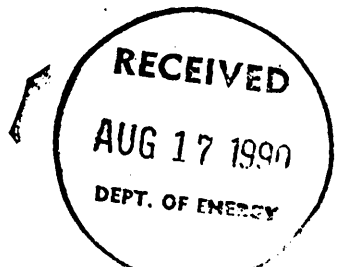

AFFIDAVIT OF PLUGGING AND FILLING WELL

AFFIDAVIT SHOULD BE MADE IN TRIPPLICATE, one copy mailed to the Division, one copy to be retained by the Well Operator and the third copy (and extra copies if required) should be mailed to each coal operator at their respective addresses.

Consolidation Coal Company  
Coal Operator or Owner  
P. O. Box 1314, Morgantown, WV 26507-1314  
Address

Consolidation Coal Company  
Name of Well Operator  
P. O. Box 1314, Morgantown, WV 26507-1314  
Complete Address  
April 30, 19 90

Coal Operator or Owner  
Address

WELL AND LOCATION  
Battelle District  
Monongalia County

Consolidation Coal Company  
Lease or Property Owner  
P. O. Box 1314, Morgantown, WV 26507-1314  
Address

WELL NO. 3808-B  
Consolidation Coal Company Farm

STATE INSPECTOR SUPERVISING PLUGGING Don Ellis, Fairmont, WV 26554

AFFIDAVIT

STATE OF WEST VIRGINIA,  
County of Harrison

ss:

Calvin C. Lofton and \_\_\_\_\_  
being first duly sworn according to law depose and say that they are experienced in the work of plugging and filling oil and gas wells and were employed by Consolidation Coal Company, well operator, and participated in the work of plugging and filling the above well, that said work was commenced on the 18th day of April, 19 90, and that the well was plugged and filled in the following manner:

Sand or Zone Record Formation	Filling Material	Plugs Used Size & Kind	Casing	
			CSG PULLED	CSG LEFT IN
Cleaned 9 7/8" hole to 922'. Reduced hole to 7 7/8"				
Cleaned 7 7/8" hole to 1,751'. Pittsburgh coal from 1,141' to 1,149'. Ran mine protection string as follows: 1,345.71' of 4 1/2" casing followed by 361.11' of 2 3/8" casing. Latch down plug at 1,320.71'. Float valve at 1,345.71'. Swedge at 1,346.71' Circulated cement to surface as follows: Pumped 1,050 sacks of poz mix followed by 425 sacks of thixotropic cement. Used 1,000 gallons of mud flush. Displaced cement to 1,345.71' with water. Let set, bailed dry.				
TOTAL DEPTH: 1,751 feet				
Coal Seams				
(Name) Pittsburgh	1,141 feet to 1,149 feet	5 feet of 4 1/2" casing with plaque stating: Consol WV 3808-B Permit #47-061-0955-P		
(Name)				
(Name)				
(Name)				

and that the work of plugging and filling said well was completed on the 27th day of April, 19 90.

And further deponents saith not.

Sworn to and subscribed before me this 30th day of April, 19 90

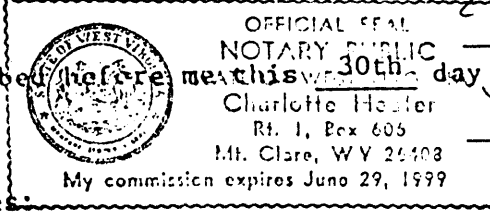

Calvin C. Lofton  
Don Ellis  
Charlotte Heister  
Notary Public