

*Jimie*  
3/12/90

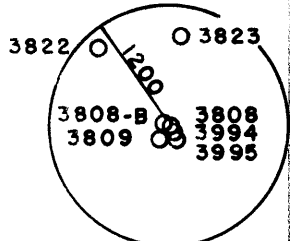
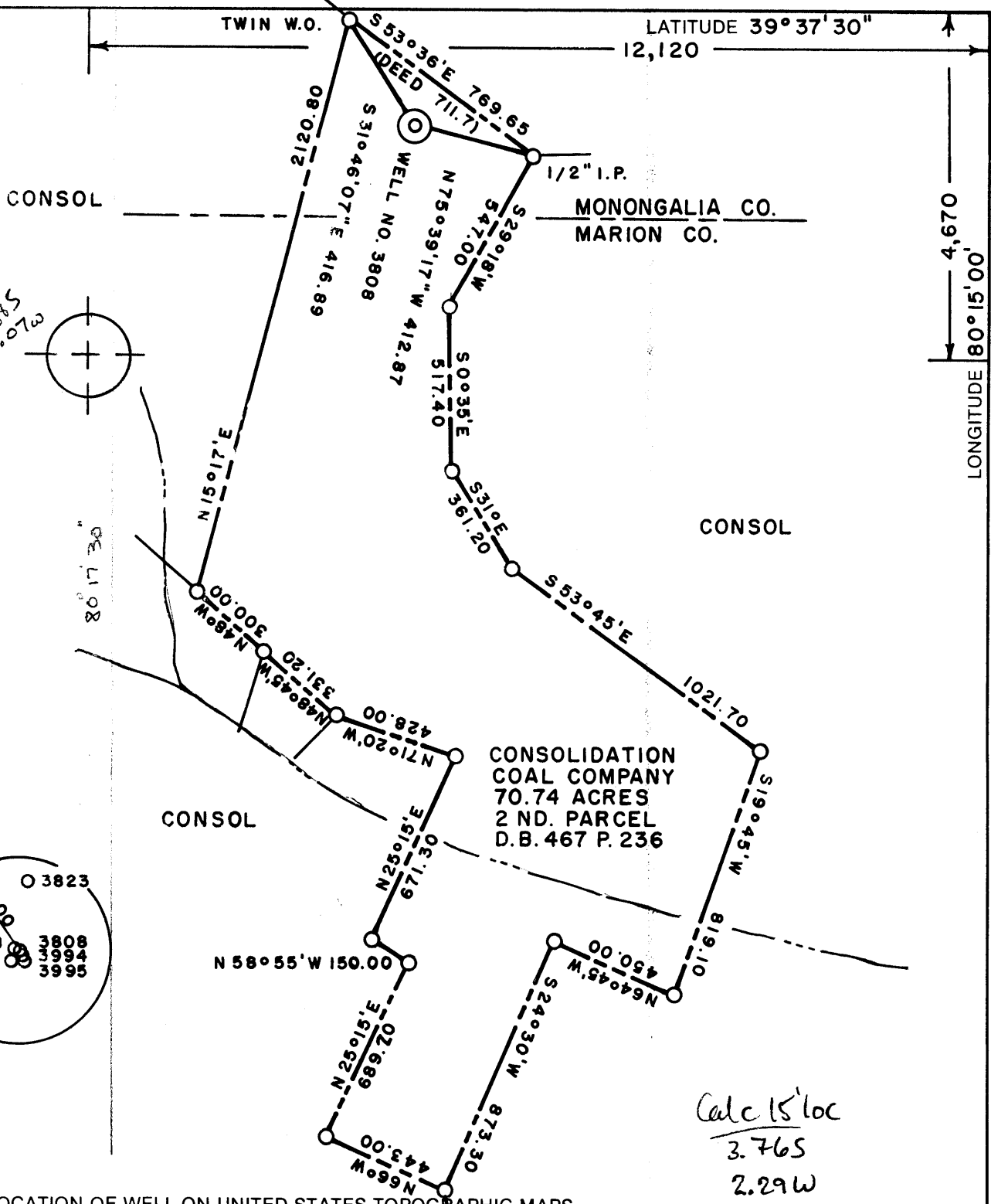

(O) DENOTES LOCATION OF WELL ON UNITED STATES TOPOGRAPHIC MAPS

FILE NO. \_\_\_\_\_  
 DRAWING NO. \_\_\_\_\_  
 SCALE 1" = 500'  
 MINIMUM DEGREE OF ACCURACY 1 IN 5000  
 PROVEN SOURCE OF ELEVATION COMPANY SURVEY  
 TIED INTO THE U.S.G.S. NETWORK

I, THE UNDERSIGNED, HEREBY CERTIFY THAT THIS PLAT IS CORRECT TO THE BEST OF MY KNOWLEDGE AND BELIEF AND SHOWS ALL THE INFORMATION REQUIRED BY LAW AND THE REGULATIONS ISSUED AND PRESCRIBED BY THE DEPARTMENT OF ENERGY.  
 (SIGNED) Carl Morris  
 R.P.E. \_\_\_\_\_ L.L.S. 460



**STATE OF WEST VIRGINIA**  
 DEPARTMENT OF ENERGY  
 OIL AND GAS DIVISION

DATE FEBRUARY 16, 19 88  
 OPERATOR'S WELL NO. 3808  
 API WELL NO. 47-61-0954-P

WELL TYPE: OIL \_\_\_ GAS \_\_\_ LIQUID INJECTION \_\_\_ WASTE DISPOSAL \_\_\_  
 (IF "GAS,") PRODUCTION \_\_\_ STORAGE \_\_\_ DEEP \_\_\_ SHALLOW X ABANDONED X

LOCATION: ELEVATION 1480.04 WATERSHED SUGAR RUN  
 DISTRICT BATTELLE I COUNTY MONONGALIA  
 QUADRANGLE MANNINGTON 7.5 + 15' 00' 9c

SURFACE OWNER CONSOLIDATION COAL COMPANY ACREAGE 70.74  
 OIL & GAS ROYALTY OWNER SOUTH PENN LEASE ACREAGE \_\_\_\_\_  
 LEASE NO. \_\_\_\_\_

PROPOSED WORK: DRILL \_\_\_ CONVERT \_\_\_ DRILL DEEPER \_\_\_ REDRILL X FRACTURE OR STIMULATE \_\_\_ PLUG OFF OLD FORMATION \_\_\_ PERFORATE NEW FORMATION \_\_\_ OTHER PHYSICAL CHANGE IN WELL (SPECIFY) \_\_\_\_\_

PLUG AND ABANDON \_\_\_ CLEAN OUT AND REPLUG X

TARGET FORMATION NONE ESTIMATED DEPTH \_\_\_\_\_

WELL OPERATOR CONSOLIDATION COAL COMPANY DESIGNATED AGENT ROGER E. DUCKWORTH  
 ADDRESS P.O. BOX 1314 MORGANTOWN W.V. 26505 ADDRESS P.O. BOX 1314 MORGANTOWN W.V. 26505

MAR 19 1988

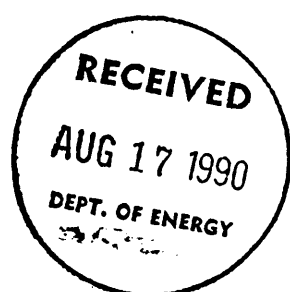

AFFIDAVIT OF PLUGGING AND FILLING WELL

AFFIDAVIT SHOULD BE MADE IN TRIPPLICATE, one copy mailed to the Division, one copy to be retained by the Well Operator and the third copy (and extra copies if required) should be mailed to each coal operator at their respective addresses.

<u>Consolidation Coal Company</u> <u>Coal Operator or Owner</u> <u>P. O. Box 1314, Morgantown, WV 26507-1314</u> <u>Address</u> <u>Coal Operator or Owner</u> <u>Address</u> <u>Consolidation Coal Company</u> <u>Lease or Property Owner</u> <u>P. O. Box 1314, Morgantown, WV 26507-1314</u> <u>Address</u>	<u>Consolidation Coal Company</u> <u>Name of Well Operator</u> <u>P. O. Box 1314, Morgantown, WV 26507-1314</u> <u>Complete Address</u> <u>April 17, 19 90</u> <u>WELL AND LOCATION</u> <u>Battelle District</u> <u>Monongalia County</u> <u>WELL NO. 3808</u> <u>Consolidation Coal Co. Farm</u>
--	--

STATE INSPECTOR SUPERVISING PLUGGING Don Ellis, Fairmont, WV 26554

AFFIDAVIT

STATE OF WEST VIRGINIA,  
County of Harrison ss:  
Calvin C. Lofton and George R. Gore

being first duly sworn according to law depose and say that they are experienced in the work of plugging and filling oil and gas wells and were employed by Consolidation Coal Co., well operator, and participated in the work of plugging and filling the above well, that said work was commenced on the 30th day of March, 19 90, and that the well was plugged and filled in the following manner:

Sand or Zone Record Formation	Filling Material	Plugs Used Size & Kind	Casing	
			CSG PULLED	CSG LEFT IN
Pulled 1,182' of 2 3/8" tubing. Cleaned 10" hole to 7 7/8" cleaned 7 7/8" hole to 1,496' Cleaned out 10" hole thru Pittsburgh coal from 1,141' to 1,149'. Pulled 667.12' of 10" casing. Left 10" in hole from 1,260' to 1,341'. Ran mine protection string as follows: 128.60' of 2 3/8" tubing followed by 1,350.79' of 4 1/2" casing. Latch down plug at 1,310.79'. Float valve at 1,350.79'. Swedge at 1,351.79'. Circulated cement to surface as follows: Pumped 1,100 sacks of poz mix followed by 300 sacks of thixotropic cement. Used 1,000 gallons of mud flush. Displaced cement to 1,496' with water. Landing joint bursted and pulled pipe out of hole. Redrilled cement with 7 7/8" bit from 592' to 1,336'. Ran second mine strip as follows: 1,341.39' of 4 1/2" casing with float shoe at 1,341.39'. Recemented using 520 sacks of poz mix and 300 sacks of thixotropic. Cement circulated. Used 1,000 gallons of mud flush. Displaced cement to 1,341.39' with water. Let set, bailed dry.				
TOTAL DEPTH: 1,496'				
Coal Seams		Description of Monument		
(Name) Pittsburgh	1,141' to 1,149'	5 feet of 4 1/2" casing with plaque stating:		
(Name)		Consol WV #3808		
(Name)		Permit # 47-61-0954-P		

and that the work of plugging and filling said well was completed on the 17th day of April, 19 90.

And further deponents saith not.

Calvin C. Lofton  
George R. Gore

Sworn to and subscribed before me this 17th day of April, 19 90.

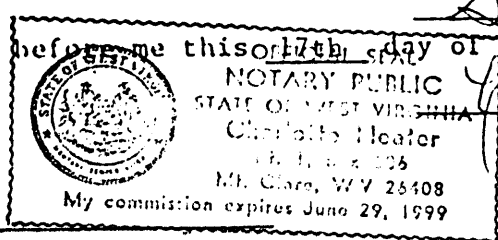

Charlotte Healer  
Notary Public  
AUG 24 1990

My commission expires:  
June 29, 1999