

Janice 7/24/89

39° 40' LATITUDE
7,300

LONGITUDE
10,400
80° 10' 00"

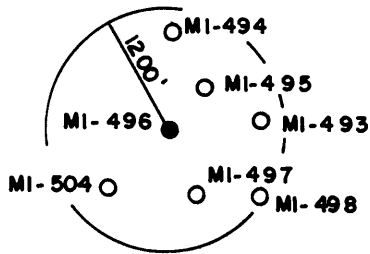
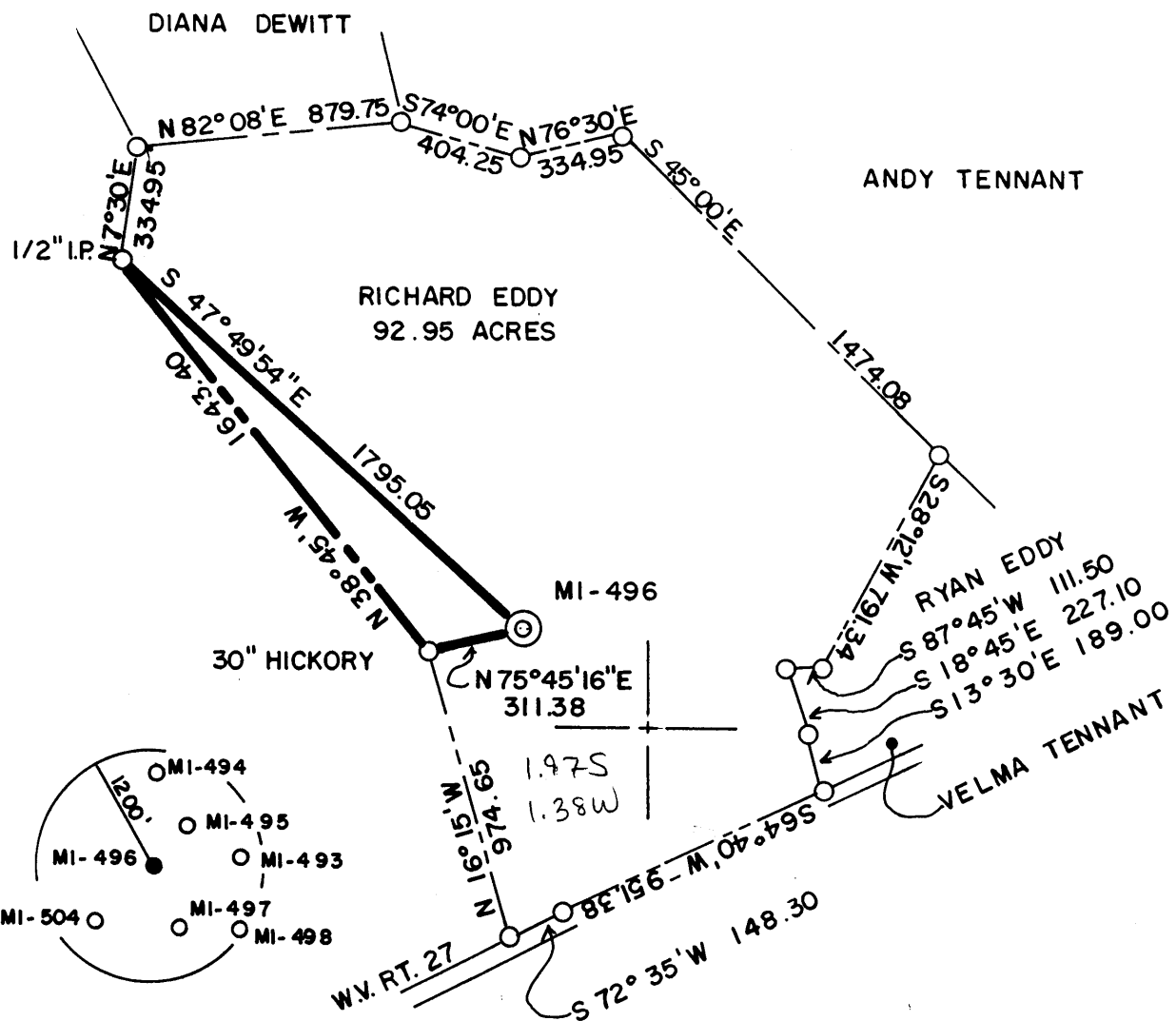

(+) DENOTES LOCATION OF WELL ON UNITED STATES TOPOGRAPHIC MAPS

FILE NO. _____
DRAWING NO. _____
SCALE 1" = 600'
MINIMUM DEGREE OF ACCURACY 1 IN 5000
PROVEN SOURCE OF ELEVATION COMPANY SURVEY
TIED INTO U.S.G.S. NETWORK

I THE UNDERSIGNED, HEREBY CERTIFY THAT THIS PLAT IS CORRECT TO THE BEST OF MY KNOWLEDGE AND BELIEF AND SHOWS ALL THE INFORMATION REQUIRED BY LAW AND THE REGULATIONS ISSUED AND PRESCRIBED BY THE DEPARTMENT OF ENERGY.
(SIGNED) *Carl Morris*
R.P.E. _____ L.L.S. 460

PLACE SEAL HERE

**STATE OF WEST VIRGINIA
DEPARTMENT OF ENERGY
OIL AND GAS DIVISION**



DATE JANUARY 12, 19 89
OPERATOR'S WELL NO. MI-496
API WELL NO. _____

WELL TYPE: OIL ___ GAS ___ LIQUID INJECTION ___ WASTE DISPOSAL ___
(IF "GAS,") PRODUCTION ___ STORAGE ___ DEEP ___ SHALLOW X ABANDONED X
LOCATION: ELEVATION 1356.11 WATERSHED JAKES RUN
DISTRICT CLAY COUNTY MONONGALIA
QUADRANGLE BLACKSVILLE, W.V., PA. 15' WC
SURFACE OWNER RICHARD EDDY ACREAGE 92.95
OIL & GAS ROYALTY OWNER _____ LEASE ACREAGE _____

47 STATE 61 COUNTY 0928 PERMIT
Plugging

PROPOSED WORK: DRILL ___ CONVERT ___ DRILL DEEPER ___ REDRILL ___ FRACTURE OR STIMULATE ___ PLUG OFF OLD FORMATION ___ PERFORATE NEW FORMATION ___ OTHER PHYSICAL CHANGE IN WELL (SPECIFY) _____

JUL 28 1989

PLUG AND ABANDON CLEAN OUT AND REPLUG X
TARGET FORMATION NONE ESTIMATED DEPTH _____
WELL OPERATOR CONSOLIDATION COAL COMPANY DESIGNATED AGENT ROGER E. DUCKWORTH
ADDRESS P.O. BOX 1314 MORGANTOWN W.V. 26505 ADDRESS P.O. BOX 1314 MORGANTOWN W.V. 26505

FORM WW-6
H.T. HALL 48673

COUNTY NAME
PERMIT

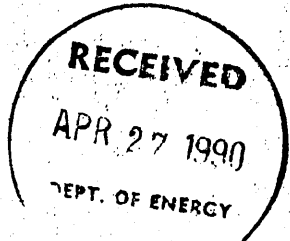

AFFIDAVIT OF PLUGGING AND FILLING WELL

AFFIDAVIT SHOULD BE MADE IN TRIPLICATE, one copy mailed to the Division, one copy to be retained by the Well Operator and the third copy (and extra copies if required) should be mailed to each coal operator at their respective addresses.

Consolidation Coal Co.
Coal Operator or Owner
P.O. Box 1314 Morgantown, W.VA.
Address
Consolidation Coal Co.

Consolidation Coal Co.
Name of Well Operator
P.O. Box 1314 Morgantown, W.Va.
Complete Address
April 12 19 90

P.O. Box 1314 Morgantown, W.Va.
Coal Operator or Owner
Address
Richard Eddy

WELL AND LOCATION
Clay District
Monongalia County

Lease or Property Owner
Rt. 2 Fairview, W.Va. 26570
Address

WELL NO. M1-496
Eddy Farm

STATE INSPECTOR SUPERVISING PLUGGING Don Ellis

AFFIDAVIT

STATE OF WEST VIRGINIA,
County of Monongalia

ss:

Larry L. Yost and Dennis L. Yost

being first duly sworn according to law depose and say that they are experienced in the work of plugging and filling oil and gas wells and were employed by Consolidation Coal Co., well operator, and participated in the work of plugging and filling the above well, that said work was commenced on the 16th day of March, 19 90, and that the well was plugged and filled in the following manner:

Sand or Zone Record Formation	Filling Material	Plugs Used Size & Kind	Casing	
			CSG PULLED	CSG LEFT IN
	Pulled 560 ft. of 6 5/8" casing; Pulled 310 ft. of 8 1/4" casing. Cleaned wellbore to 1439 ft.	6 5/8" 8 1/4"	560 ft. 310 ft.	
	Ran coal protection string as follows; 1,014 ft. of 4 1/2" casing; 358 ft. of 2 3/8" tubing; Latch down plug at 994 ft.; Float valve at 1014 ft.; Swedge at 1015 ft. Circulated cement to surface as follows 600 sacks of Poz Mix; 330 sacks of expanding type cement. 1,000 gal. of mud flush.	6 5/8" 8 1/4"	1410 ft. 1150 ft.	TOP
Coal Seams Pittsburgh	(Name) Pittsburgh - 825 Ft.			Description of Monument 6 ft. of 4 1/2" casing with plaque stating Consol M1-496. 47-61-0928

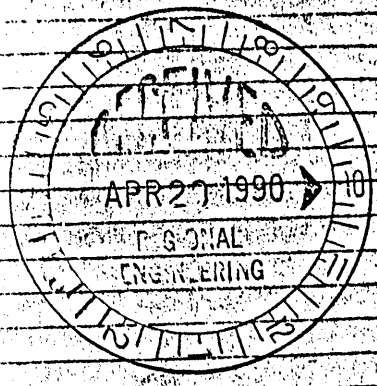

and that the work of plugging and filling said well was completed on the 10th day of April, 19 90.

And further deponents saith not.

Sworn to and subscribed before me this 13th day of April, 19 90.

Larry L. Yost
Dennis L. Yost
Kelli D. Wilson
Notary Public

My commission expires:
March 15, 1993

MAY 1 1990
MAY 6 1990
Permit No. 47-61-0928