

Janie 7/24/89

39° 40' LATITUDE
6,700

LONGITUDE
007° 9' 00" 10' 08"

NORTH

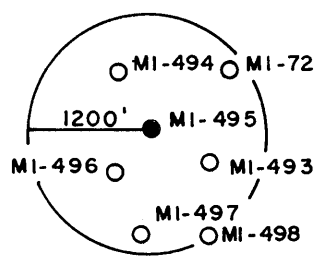
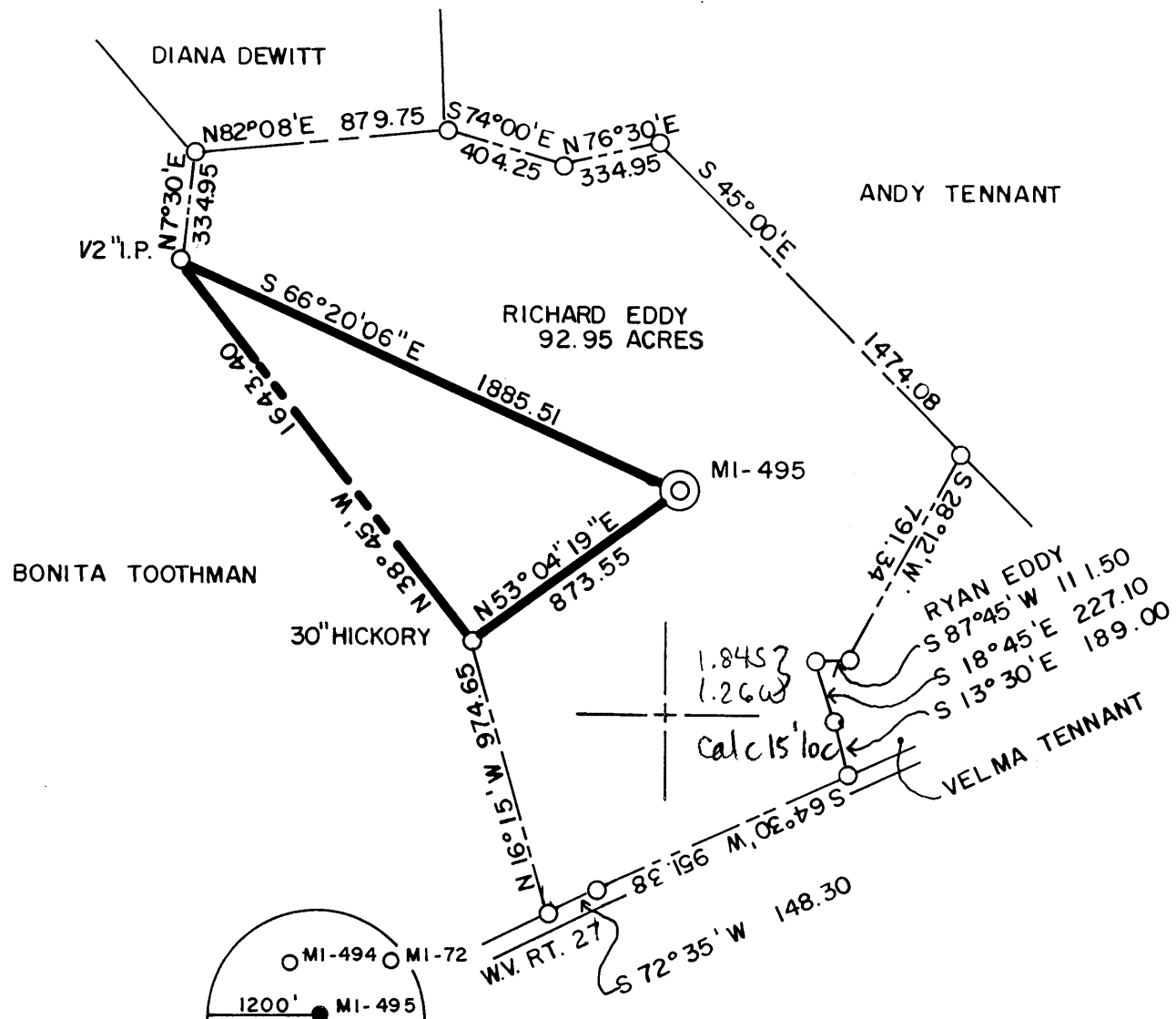

1.8457
1.2663
Calc 15' loc

(+) DENOTES LOCATION OF WELL ON UNITED STATES TOPOGRAPHIC MAPS

FILE NO. _____
 DRAWING NO. _____
 SCALE 1" = 600'
 MINIMUM DEGREE OF ACCURACY 1" = 5000'
 PROVEN SOURCE OF ELEVATION COMPANY SURVEY TIED INTO U.S.G.S NETWORK

I THE UNDERSIGNED, HEREBY CERTIFY THAT THIS PLAT IS CORRECT TO THE BEST OF MY KNOWLEDGE AND BELIEF AND SHOWS ALL THE INFORMATION REQUIRED BY LAW AND THE REGULATIONS ISSUED AND PRESCRIBED BY THE DEPARTMENT OF ENERGY.
 (SIGNED) Carl Morris
 R.P.E. _____ L.L.S. 460

PLACE SEAL HERE

STATE OF WEST VIRGINIA
DEPARTMENT OF ENERGY
OIL AND GAS DIVISION



DATE JANUARY 12, 19 89
 OPERATOR'S WELL NO. MI-495
 API WELL NO. _____

WELL TYPE: OIL ___ GAS ___ LIQUID INJECTION ___ WASTE DISPOSAL ___
 (IF "GAS,") PRODUCTION ___ STORAGE ___ DEEP ___ SHALLOW X ABANDONED X
 LOCATION: ELEVATION 1115.54 WATER SHED JAKES RUN STATE 47 COUNTY 61 PERMIT 0927

DISTRICT CLAY COUNTY MONONGALIA
 QUADRANGLE BLACKSVILLE W.V., PA. + 15 Wc

SURFACE OWNER RICHARD EDDY ACREAGE 92.95
 OIL & GAS ROYALTY OWNER _____ LEASE ACREAGE _____

LEASE NO. _____
 PROPOSED WORK: DRILL ___ CONVERT ___ DRILL DEEPER ___ REDRILL ___ FRACTURE OR STIMULATE ___ PLUG OFF OLD FORMATION ___ PERFORATE NEW FORMATION ___ OTHER PHYSICAL CHANGE IN WELL (SPECIFY) _____

PLUG AND ABANDON X CLEAN OUT AND REPLUG ___
 TARGET FORMATION NONE ESTIMATED DEPTH _____
 WELL OPERATOR CONSOLIDATION COAL COMPANY DESIGNATED AGENT ROGER E. DUCKWORTH
 ADDRESS P.O. BOX 1314 MORGANTOWN, W.V. 26505 ADDRESS P.O. BOX 1314 MORGANTOWN, W.V. 26505

JUL 28 1989

FORM WW-6 H.T. HALL 48673

COUNTY NAME PERMIT

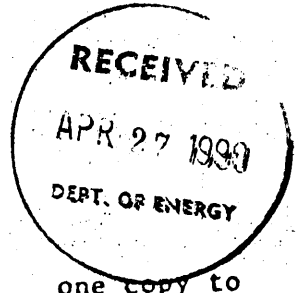

AFFIDAVIT OF PLUGGING AND FILLING WELL

AFFIDAVIT SHOULD BE MADE IN TRIPLICATE, one copy mailed to the Division, one copy to be retained by the Well Operator and the third copy (and extra copies if required) should be mailed to each coal operator at their respective addresses.

Consolidation Coal Co.
Coal Operator or Owner
P.O. Box 1314, Morgantown, W.Va.
Address
Consolidation Coal Co.
Coal Operator or Owner
P.O. Box 1314 Morgantown, W.Va. 26507
Address
Richard Eddy
Lease or Property Owner
No. 2 Fairview, W.Va. 26570
Address

Consolidation Coal Co.
Name of Well Operator
P.O. Box 1314 Morgantown, W.Va.
Complete Address
April 9, 1990 19
WELL AND LOCATION
Clay District
Monongalia County
WELL NO. M1-495
Eddy Farm
Don Ellis

STATE INSPECTOR SUPERVISING PLUGGING

AFFIDAVIT

STATE OF WEST VIRGINIA,
County of Monongalia ss:
Larry L. Yost and Dennis L. Yost

being first duly sworn according to law depose and say that they are experienced in the work of plugging and filling oil and gas wells and were employed by Consolidation Coal Co., well operator, and participated in the work of plugging and filling the above well, that said work was commenced on the 26th day of March 19 90, and that the well was plugged and filled in the following manner:

Sand or Zone Record Formation	Filling Material	Plugs Used Size & Kind	Casing	
			CSG PULLED	CSG LEFT IN
	Made cut in 6 5/8" casing at 1,150 ft. Pulled 412 ft. of 6 5/8" casing. Cleaned wellbore to 1,466 ft. Ran coal protection string as follows: 752 ft. of 4 1/2" casing; 651 ft. of 2 3/8" tubing; Latch down at 732 ft.; Float Valve at 752 ft.; Swedge at 753 ft. Circulated cement to surface as follows; 520 sacks of Poz Mix; 370 sacks of expanding type cement; 1,000 gal. of mud flush. Let set, bailed dry, set monument.	6 5/8" TOP	412 ft.	950 ft.
Coal Seams			Description of Monument	
(Name) Pittsburgh- 590 ft			6 ft. of 4 1/2" casing with plaque stating Consol	
(Name)			M1-495.	
(Name)			47-61-0927	
(Name)				

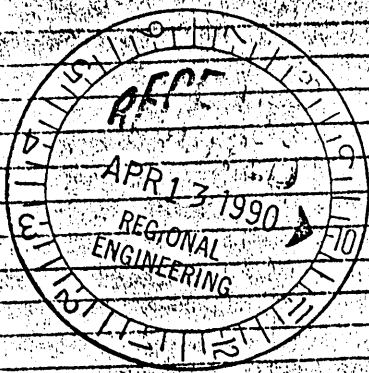

and that the work of plugging and filling said well was completed on the 6th day of April, 19 90.

And further deponents saith not.

Sworn to and subscribed before me this 10th day of April, 19 90.
 Larry L. Yost
 Dennis L. Yost
 Kelli D. Wilson
 Notary Public

My commission expires:
March 15, 1993

MAY 04 1990
Permit No. 47-61-0927