

LATITUDE 39°42'30"

80°51'08"

75'

LONGITUDE

7.5 OGIS topo location

7.5' loc	<u>0.995</u>	15' loc	<u>3.875</u>
	<u>1.52w</u>	(calc.)	<u>1.52w</u>

#69 on Co. Rept

Company _____

Farm _____

Quad Wadestown (Marion NE)

County Monongahela

District Battelle

WELL LOCATION MAP

File No. 061-70011

now 918

Final 6/12/89

LATITUDE 39°42'30"
8.325

LONGITUDE 80°15'00"

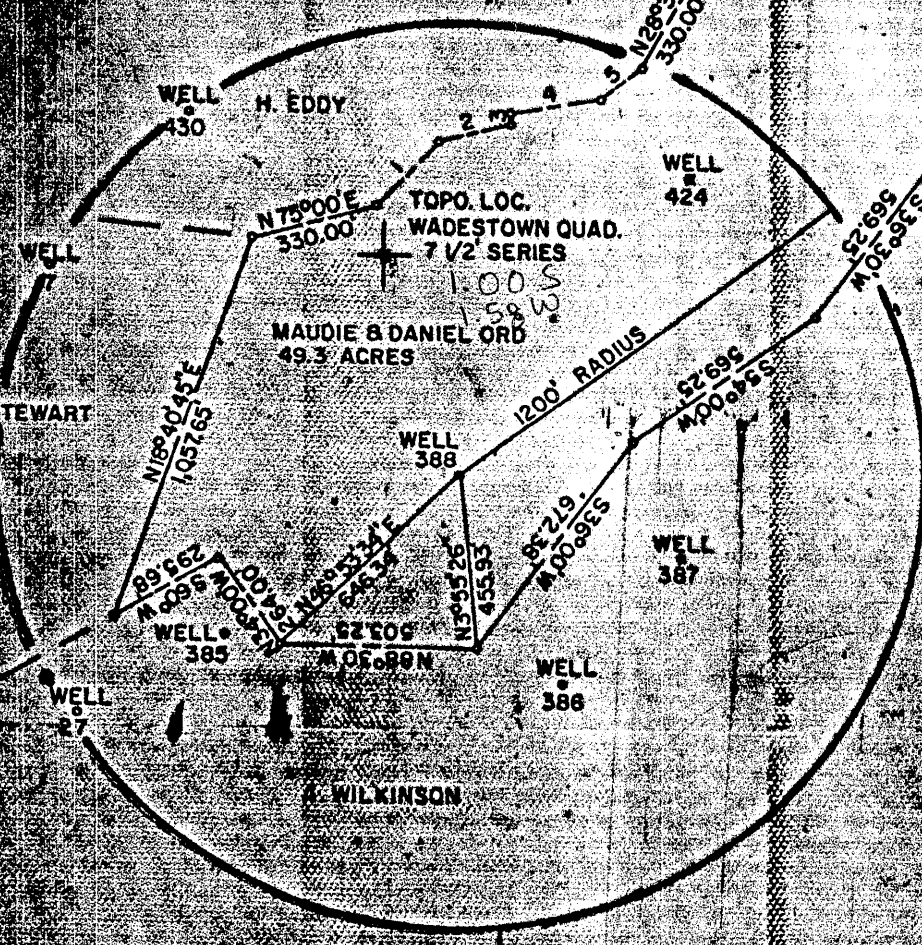

- 1. N 43°30' E 214.50
- 2. N 75°00' E 198.00
- 3. N 70°00' W 28.88
- 4. N 80°00' E 235.13
- 5. N 52°30' E 123.75

*Calc is for
3885
158W*

FILE NO. F2-1-176
DRAWING NO. F2-2-189
SCALE 1"=500'
MINIMUM DEGREE OF ACCURACY 1/2500
PROVEN SOURCE OF ELEVATION USGS BM 1902 GRAFTON

I, THE UNDERSIGNED, HEREBY CERTIFY THAT THIS PLAT IS CORRECT TO THE BEST OF MY KNOWLEDGE AND BELIEF AND SHOWS ALL THE INFORMATION REQUIRED BY LAW AND THE REGULATIONS ISSUED AND PRESCRIBED BY THE DEPARTMENT OF MINES.
(SIGNED) Gary W. Halstead
R.P.E. 9235 L.L.S.

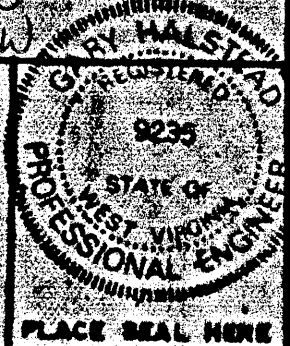

(+) DENOTES LOCATION OF WELL ON UNITED STATES TOPOGRAPHIC MAPS FORM IV-6 (8-78)



DATE MAY 27, 1989
OPERATOR'S WELL NO. F2-388
API WELL NO. 47
STATE 081 COUNTY 0918
PERMIT Plugging

STATE OF WEST VIRGINIA
DEPARTMENT OF MINES
OIL AND GAS DIVISION

WELL TYPE: OIL GAS LIQUID INJECTION WASTE DISPOSAL
 IF GAS, PRODUCTION STORAGE DEEP SHALLOW
 LOCATION: ELEVATION 1145 WATER SHED RIGHT BRANCH MIRACLE RUN
 DISTRICT BATTELLE COUNTY MONONGALIA
 QUADRANGLE WADESTOWN 7 1/2' SERIES Mannington NE
 SURFACE OWNER MAUDIE & DANIEL ORD ACREAGE 49.3
 OIL & GAS ROYALTY OWNER FORMERLY SOUTH PENN OIL COMPANY LEASE ACREAGE 50
 LEASE NO. _____
 PROPOSED WORK: DRILL CONVERT DRILL DEEPER REDRILL FRACTURE OR STIMULATE PLUG OFF OLD FORMATION PERFORATE NEW FORMATION OTHER PHYSICAL CHANGE IN WELL (SPECIFY) _____
 PLUG AND ABANDON CLEAN OUT AND REPLUG _____
 TARGET FORMATION GORDON ESTIMATED DEPTH 3090' JUN 16 1989
 WELL OPERATOR EASTERN ASSOC. COAL CORP. DESIGNATED AGENT TERRY O. HENDERSHOT
 ADDRESS ROUTE 1 BOX 144 FAIRVIEW W. VA. 26570 ADDRESS ROUTE 1 BOX 144 FAIRVIEW W. VA. 26570

how 9 18

Battle District, Monongalia County, W. Va.
By South Penn Oil Co.

	Top.	Bottom.
Pittsburgh Coal	818	
Big Injun Sand	2056	- 2271
50-Ft. Sand	2698	- 2748
Campbells Run Sand	2998	- 3026
Gordon Sand (pay, 3'90")		
Total depth		3100

Battelle District, Monongalia County, W. Va.

0.5 mi. east of Kimberley.

South Penn Oil Co.

	Top.	Bottom.
Pittsburgh Coal		848
Big Injun Sand	2056	2271
50-Ft. Sand	2698	2748
Campbell's Run Sand	2998	3026
Gordon (pay) and unrecorded to bottom	3090	3100

WR-38
3-Jun-89

API # 47- 61-00918-P

JUN 28 89
Office of Director
Oil and Gas Division

STATE OF WEST VIRGINIA
DEPARTMENT OF ENERGY
DIVISION OF OIL AND GAS

AFFIDAVIT OF PLUGGING AND FILLING WELL

AFFIDAVITE SHOULD BE IN TRIPPLICATE, one copy mailed to the Division, one copy to be retained by the Well Operator and the third copy (and extra copies if required) should be mailed to each coal operator at their respective addresses.

Farm name: MAUDIE & DANIEL ORD Operator Well No.: F2 388 (BELL#3)

LOCATION: Elevation: 1145.00 Quadrangle: WADESTOWN
District: BATTELLE County: MONONGALIA
Latitude: 5300 Feet South of 39 Deg. 42 Min. 30 Sec.
Longitude 8325 Feet West of 80 Deg. 15 Min. 0 Sec.

Well Type: OIL X GAS _____

Company: South Penn Oil Company
PO Drawer 1588
Parkersburg, WV 26102

Coal Operator Eastern Associated Coal Cor
or Owner Route 1 Box 144
Fairview, WV 26570

Agent: Terry O. Hendershot
Inspector: Don Ellis
Permit Issued: 06713789

Coal Operator Eastern Associated Coal Cor
or Owner Route 1 Box 144
Fairview, WV 26570

AFFIDAVIT

STATE OF WEST VIRGINIA,
County of Monongalia ss:

Jim Gump and Mark Moore being first duly sworn according to law depose and say that they are experienced in the work of plugging and filling oil and gas wells and were employed by Chisler Brothers, well operator, and participated in the work of plugging and filling the above well, that said work was commenced on the 14 day of June, 1989, and that the well was plugged and filled in the following manner:

TYPE	FROM	TO	PIPE REMOVED	LEFT
Cleaned out to 1225'	Run logs	Gamma Ray, Neutron & 3 Arm Caliper		
Run 4 1/2" pipe to 1225'	Celled hole with	29 sacks gell	& got circulation	
Run 100 sacks Portland	200 sacks Chem Comp	& pulled 4 1/2" pipe to 975'		
Run 100 sack Portland,	100 sacks Chem Comp	& got circulation		
Pumped latch down plug to	955'			
Bailed water out inside	4 1/2" pipe, checked plug			

Description of monument: _____

and that the work of plugging and filling said well was completed on the 24 day of June, 1989.

And further deponents saith not.

Sworn and subscribe before me this 24th day of June, 1989
My commission expires: June 17, 1997

James Gump
Mark Moore
William J. Tuttle
Notary Public

JAN 16 1990