

Janie 2/24/89

LATITUDE 39° 37' 30" 200

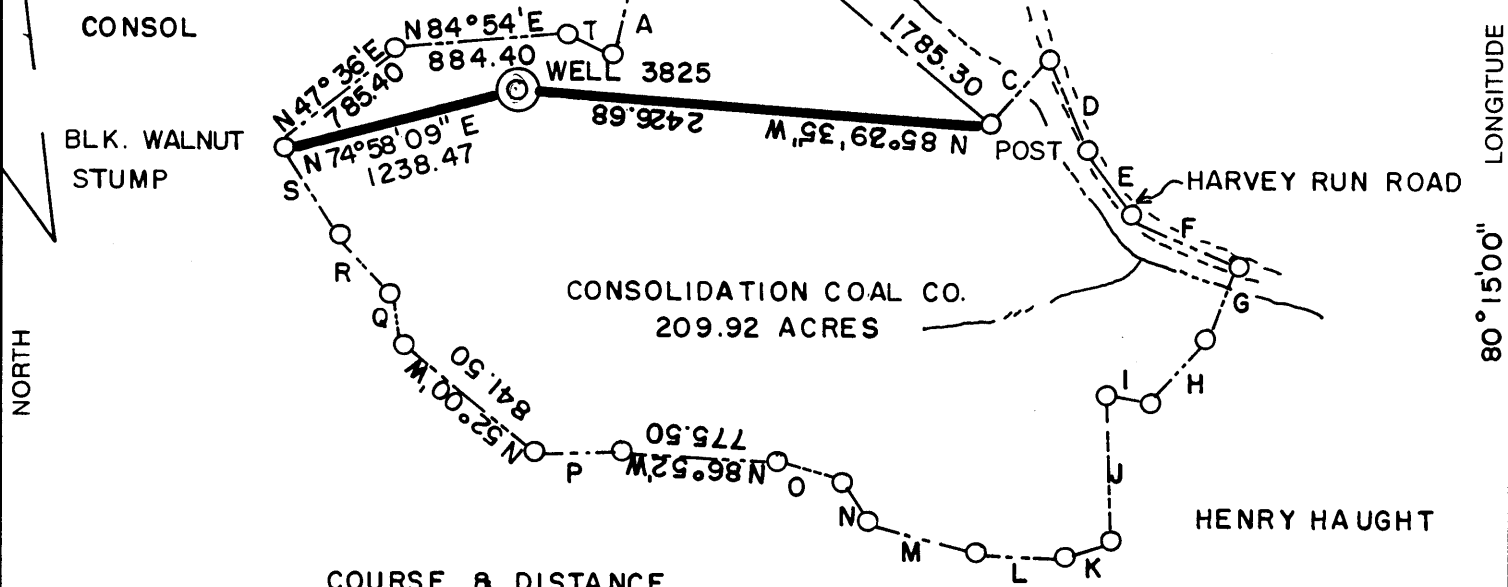
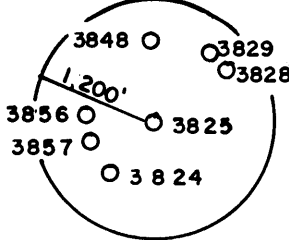

0.555
0.04W

COURSE & DISTANCE

A = N10° 50' E	463.65	K = S 68° 30' W	348.16
B = N 54° 48' E	570.90	L = N 86° 42' W	455.40
C = N 39° 50' E	463.65	M = N 74° 00' W	544.50
D = S 24° 00' E	506.55	N = N 34° 00' W	259.05
E = S 33° 30' E	396.00	O = N 76° 36' W	330.00
F = S 65° 00' E	572.55	P = S 88° 00' W	462.00
G = S 22° 15' W	396.00	Q = N 12° 00' W	267.30
H = S 40° 42' W	422.40	R = N 40° 30' W	391.05
I = N 80° 00' W	165.00	S = N 31° 50' W	519.75
J = S 0° 32' W	688.05	T = S 67° 06' E	264.00

Calc 15' loc
3.435
0.04W

(+) DENOTES LOCATION OF WELL ON UNITED STATES TOPOGRAPHIC MAPS

FILE NO. _____
DRAWING NO. _____
SCALE 1" = 1000'
MINIMUM DEGREE OF ACCURACY 1 IN 500Q
PROVEN SOURCE OF ELEVATION COMPANY SURVEY
TIED INTO U.S.G.S. NETWORK

I THE UNDERSIGNED, HEREBY CERTIFY THAT THIS PLAT IS CORRECT TO THE BEST OF MY KNOWLEDGE AND BELIEF AND SHOWS ALL THE INFORMATION REQUIRED BY LAW AND THE REGULATIONS ISSUED AND PRESCRIBED BY THE DEPARTMENT OF ENERGY.
(SIGNED) Carl Morris
R.P.E. _____ L.L.S. 460

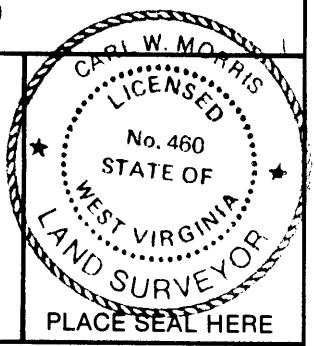

PLACE SEAL HERE

STATE OF WEST VIRGINIA
DEPARTMENT OF ENERGY
OIL AND GAS DIVISION



DATE JAN. 23, 19 89
OPERATOR'S WELL NO. 3825
API WELL NO. 47-61-0908-P

WELL TYPE: OIL GAS _____ LIQUID INJECTION _____ WASTE DISPOSAL _____
(IF "GAS,") PRODUCTION _____ STORAGE _____ DEEP _____ SHALLOW ABANDONED
LOCATION: ELEVATION 1400.96 WATERSHED PAW PAW CREEK
DISTRICT BATTELLE COUNTY MONONGALIA

QUADRANGLE MANNINGTON W.V. 415EC
SURFACE OWNER CONSOLIDATION COAL CO. ACREAGE _____
OIL & GAS ROYALTY OWNER _____ LEASE ACREAGE _____

PROPOSED WORK: DRILL _____ CONVERT _____ DRILL DEEPER _____ REDRILL _____ FRACTURE OR STIMULATE _____ PLUG OFF OLD FORMATION _____ PERFORATE NEW FORMATION _____ OTHER PHYSICAL CHANGE IN WELL (SPECIFY) _____

PLUG AND ABANDON CLEAN OUT AND REPLUG _____
TARGET FORMATION NONE ESTIMATED DEPTH _____
WELL OPERATOR CONSOLIDATION COAL CO. DESIGNATED AGENT ROGER E. DUCKWORTH
ADDRESS P.O. BOX 1314 MORGANTOWN W.V. 26505 ADDRESS P.O. BOX 1314 MORGANTOWN W.V. 26505

FEB 24 1989

FORM WW-6 H.T. HALL 48673

COUNTY NAME PERMIT

AFFIDAVIT OF PLUGGING AND FILLING WELL

DIVISION OF OIL & GAS
DEPARTMENT OF ENERGY

AFFIDAVIT SHOULD BE MADE IN TRIPLICATE, one copy mailed to the Division, one copy to be retained by the Well Operator and the third copy (and extra copies if required) should be mailed to each coal operator at their respective addresses.

Consolidation Coal Company
Coal Operator or Owner
P. O. Box 1314, Morgantown, WV 26507-1314
Address

Coal Operator or Owner
Address
Consolidation Coal Company

Lease or Property Owner
P. O. Box 1314, Morgantown, WV 26507
Address

Consolidation Coal Company
Name of Well Operator
P. O. Box 1314, Morgantown, WV 26507-1314
Complete Address

May 11, 19 89
WELL AND LOCATION
Battelle District

Monongalia County

WELL NO. #3825

Consolidation Coal Company Farm

STATE INSPECTOR SUPERVISING PLUGGING Don Ellis, 2604 Crabapple Lane, Fairmont, WV 26554

AFFIDAVIT

STATE OF WEST VIRGINIA,
County of Harrison
Calvin C. Lofton

ss:

and George R. Gore

being first duly sworn according to law depose and say that they are experienced in the work of plugging and filling oil and gas wells and were employed by Consolidation Coal Company, well operator, and participated in the work of plugging and filling the above well, that said work was commenced on the 24th day of April, 19 89, and that the well was plugged and filled in the following manner:

Sand or Zone Record Formation	Filling Material	Plugs Used Size & Kind	Casing	
			CSG PULLED	CSG LEFT IN
Pulled 324' of 2 3/8" tubing casing, 344' left in hole.	Pulled 2,456' of 5" cemented hole from 3,241' back to 2,400'.			
Pulled 2,000' of 7" casing, 219' left in hole.	Cleaned 7 7/8" hole to 1,650'.			
Cleaned 7 7/8" hole thru Pittsburgh Coal (1,024' to 1,032').	Plug from 2,400' to 1,450'.			
Ran coal protection string as follows, 237.63' of 2 3/8" tubing followed by 1,191.55' of 4 1/2" casing.	Latch down plug at 1,166.90'.			
Float valve at 1,191.55'.	Swedge at 1,192.55'.			
Circulated cement followed by 400 sacks of thixotropic cement.	Used 1,000 gallons of mud flush.			
Displaced cement to 1,166.90' with water.	Let set, bailed dry.			
TOTAL DEPTH: 1,429.18 feet				
Coal Seams Pittsburgh	1,024 feet to 1,032 feet	Description of Monument		
(Name)		5 feet of 4 1/2" casing with plaque stating:		
(Name)		Consol WV #3825		
(Name)		47-61-0908-P		

and that the work of plugging and filling said well was completed on the 5th day of May, 19 89.

And further deponents saith not.

Sworn to and subscribed before me this 11th day of May, 19 89.

Calvin C. Lofton
George R. Gore
Timothy L. Coffey
Notary Public

JUN 2 1989

My commission expires:
April 21, 1993.