

Jamil 1/4/89

39° 40' LATITUDE 11,200

LONGITUDE 8,900 101° 08'

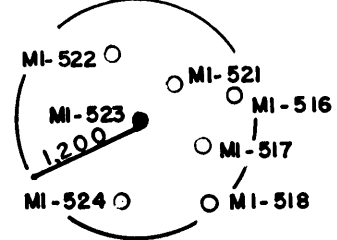
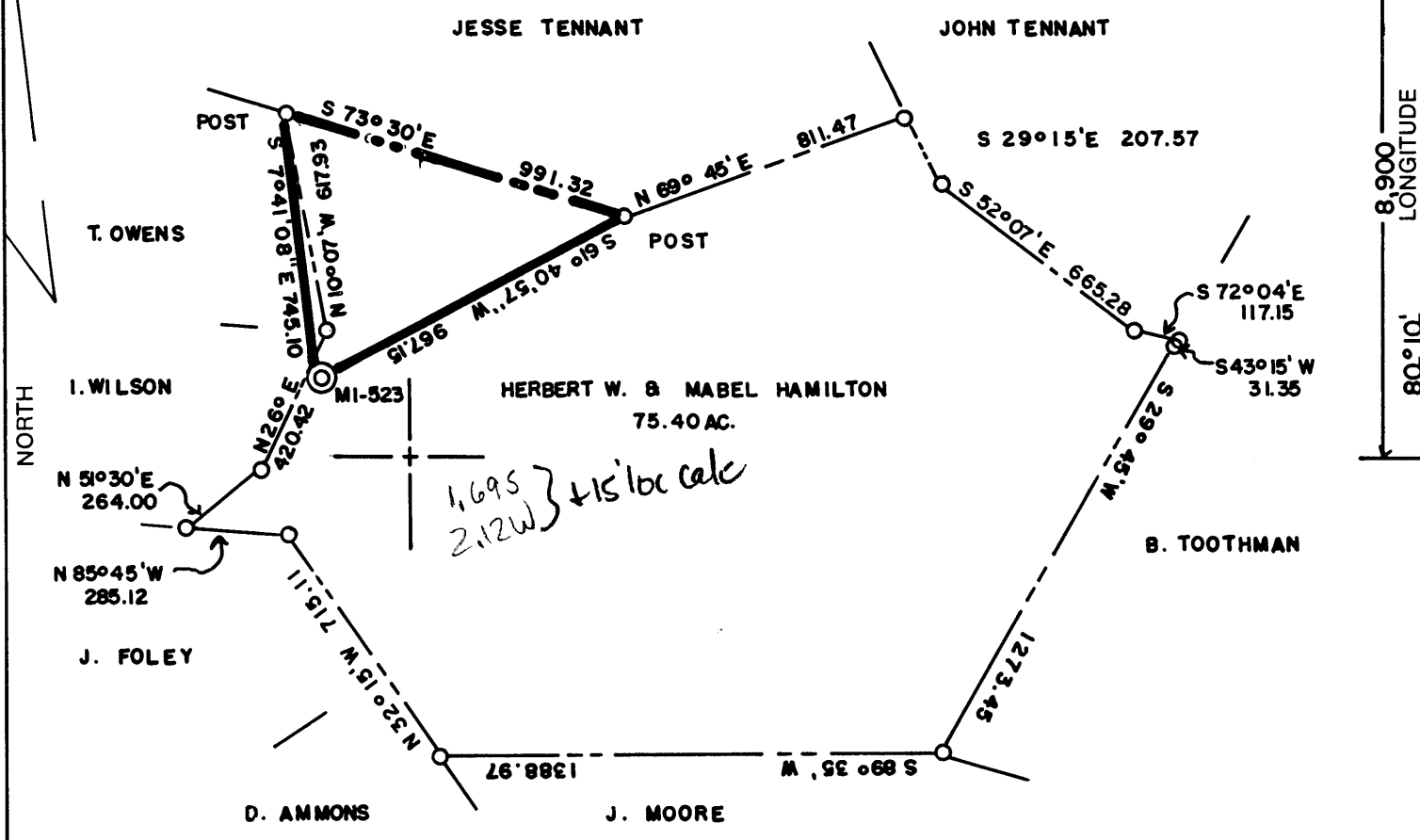

(+) DENOTES LOCATION OF WELL ON UNITED STATES TOPOGRAPHIC MAPS

FILE NO. _____
 DRAWING NO. _____
 SCALE 1" = 500'
 MINIMUM DEGREE OF ACCURACY 1 IN 5000
 PROVEN SOURCE OF ELEVATION COMPANY SURVEY TIED INTO U.S.G.S. NETWORK

I THE UNDERSIGNED, HEREBY CERTIFY THAT THIS PLAT IS CORRECT TO THE BEST OF MY KNOWLEDGE AND BELIEF AND SHOWS ALL THE INFORMATION REQUIRED BY LAW AND THE REGULATIONS ISSUED AND PRESCRIBED BY THE DEPARTMENT OF ENERGY.
 (SIGNED) Carl Morris
 R.P.E. _____ L.L.S. 460

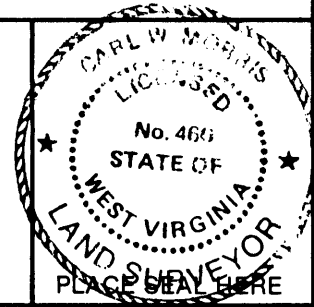

STATE OF WEST VIRGINIA
 DEPARTMENT OF ENERGY
 OIL AND GAS DIVISION

DATE 11-01, 19 88
 OPERATOR'S WELL NO. MI-523
 API WELL NO. 47-61-0903-P

WELL TYPE: OIL ___ GAS ___ LIQUID INJECTION ___ WASTE DISPOSAL ___
 (IF "GAS,") PRODUCTION ___ STORAGE ___ DEEP ___ SHALLOW X ABANDONED X

LOCATION: ELEVATION 1514.90 WATER SHED JAKES RUN
 DISTRICT CLAY COUNTY MONONGALIA
 QUADRANGLE BLACKSVILLE W.V., PA. L15W0

SURFACE OWNER HERBERT & MABEL HAMILTON ACREAGE 75.40
 OIL & GAS ROYALTY OWNER _____ LEASE ACREAGE _____
 LEASE NO. _____

PROPOSED WORK: DRILL ___ CONVERT ___ DRILL DEEPER ___ REDRILL ___ FRACTURE OR STIMULATE ___ PLUG OFF OLD FORMATION ___ PERFORATE NEW FORMATION ___ OTHER PHYSICAL CHANGE IN WELL (SPECIFY) _____

PLUG AND ABANDON ___ CLEAN OUT AND REPLUG X
 TARGET FORMATION NONE ESTIMATED DEPTH _____
 WELL OPERATOR CONSOLIDATION COAL CO. DESIGNATED AGENT ROGER E. DUCKWORTH
 ADDRESS P.O. BOX 1314 MORGANTOWN W.V. 26505 ADDRESS P.O. BOX 1314 MORGANTOWN W.V. 26505

JAN 06 1988

FORM WW-6 H.T. HALL 48673

COUNTY NAME PERMIT

RECEIVED
MAY 26 1989

FORM WR-38
(Affidavit of Plugging)

STATE OF WEST VIRGINIA
DEPARTMENT OF ENERGY
OIL AND GAS WELLS DIVISION

DIVISION OF OIL & GAS
DEPARTMENT OF ENERGY

AFFIDAVIT OF PLUGGING AND FILLING WELL

AFFIDAVIT SHOULD BE MADE IN TRIPPLICATE, one copy mailed to the Division, one copy to be retained by the Well Operator and the third copy (and extra copies if required) should be mailed to each coal operator at their respective addresses.

Consolidation Coal CO.
Coal Operator or Owner
P.O. Box 1314 ,Morgantown,WV
Address

Consolidation Coal CO.
Coal Operator or Owner
P.O. Box 1314 Morgantown,W.Va. 26507
Address

Herbert & Mabel Hamilton
Lease or Property Owner
Rt.2 Fairview,W.Va. 26570
Address

Consolidation Coal Co.
Name of Well Operator
P.O. Box 1314 Morgantown,W.Va. 26507
Complete Address

May 9 19 89

WELL AND LOCATION

Clay District

Monongalia County

WELL NO. M1-523

Hamilton Farm

STATE INSPECTOR SUPERVISING PLUGGING

Don Ellis

AFFIDAVIT

STATE OF WEST VIRGINIA,
County of Monongalia

ss:

Larry L. Yost and Dennis L. Yost

being first duly sworn according to law depose and say that they are experienced in the work of plugging and filling oil and gas wells and were employed by Consolidation Coal CO., well operator, and participated in the work of plugging and filling the above well, that said work was commenced on the 27th day of Feb., 19 89, and that the well was plugged and filled in the following manner:

Sand or Zone Record Formation	Filling Material	Plugs Used Ft. Size & Kind	Casing	
			CSG PULLED	CSG LEFT IN
	Cleaned wellbore to 1414	6 5/8"	40 ft.	
	Pulled 40 ft. of 6 5/8" pipe. Cemented through	TOP	1087 ft.	
	drill pipe with 50 sacks of expanding type cement.	BOTTOM	?	
	Ran coal protection string as follows; 1178' of 4 1/2" casing, Circulated cement to surface as follows;			
	1140 sacks of Poz Mix;			
	115 sacks of expanding type cement.			
	Let set, bailed dry, set monument.			
Coal Seams		Description of Monument		
(Name) Pittsburgh - 1050 ft.		6 ft. of 4 1/2" casing with plaque stating Consol		
(Name)		M1-523.		
(Name)		47-61-00903-P		

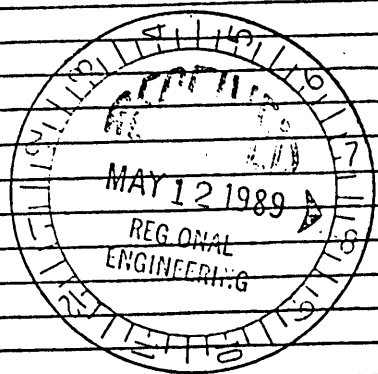

and that the work of plugging and filling said well was completed on the 3rd day of May, 19 89.

And further deponents saith not.

Larry L. Yost
Dennis L. Yost

Sworn to and subscribed before me this 10th day of May, 19 89.

Kelli D. Wilson
Notary Public

My commission expires:
March 15, 1993

Permit No. 47-61-00903-P

JUN 2 1989