

*Jamie 1/4/89*  
*" 1/29/91*

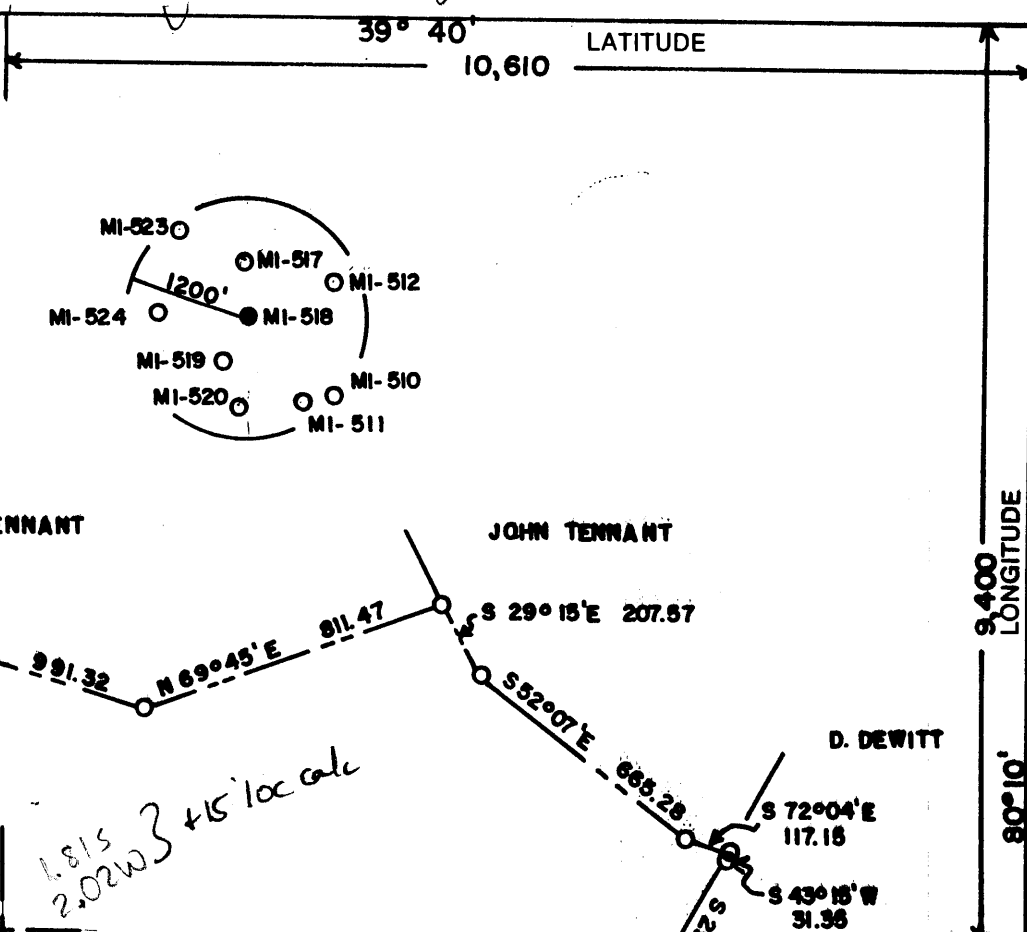

(+) DENOTES LOCATION OF WELL ON UNITED STATES TOPOGRAPHIC MAPS

FILE NO. \_\_\_\_\_  
 DRAWING NO. \_\_\_\_\_  
 SCALE 1" = 500'  
 MINIMUM DEGREE OF ACCURACY 1 IN 5000  
 PROVEN SOURCE OF ELEVATION COMPANY SURVEY  
TIED INTO U.S.G.S. NETWORK

I THE UNDERSIGNED, HEREBY CERTIFY THAT THIS PLAT IS CORRECT TO THE BEST OF MY KNOWLEDGE AND BELIEF AND SHOWS ALL THE INFORMATION REQUIRED BY LAW AND THE REGULATIONS ISSUED AND PRESCRIBED BY THE DEPARTMENT OF ENERGY.

(SIGNED) Carl Morris  
 R.P.E. \_\_\_\_\_ L.L.S. 460



**STATE OF WEST VIRGINIA**  
 DEPARTMENT OF ENERGY  
 OIL AND GAS DIVISION



DATE 10 - 26, 19 88  
 OPERATOR'S WELL NO. MI-518  
 API WELL NO. \_\_\_\_\_

WELL TYPE: OIL \_\_\_ GAS \_\_\_ LIQUID INJECTION \_\_\_ WASTE DISPOSAL \_\_\_  
 (IF "GAS,") PRODUCTION \_\_\_ STORAGE \_\_\_ DEEP \_\_\_ SHALLOW \_\_\_ ABANDONED X  
 STATE COUNTY PERMIT

LOCATION: ELEVATION 1428.88 WATERSHED JAKES RUN  
 DISTRICT CLAY COUNTY MONONOGLIA

QUADRANGLE BLACKSVILLE W.V., PA. + 15' WC

SURFACE OWNER HERBERT W. & MABEL L. HAMILTON ACREAGE 75.40

OIL & GAS ROYALTY OWNER \_\_\_\_\_ LEASE ACREAGE \_\_\_\_\_

LEASE NO. \_\_\_\_\_

PROPOSED WORK: DRILL \_\_\_ CONVERT \_\_\_ DRILL DEEPER \_\_\_ REDRILL \_\_\_ FRACTURE OR STIMULATE \_\_\_ PLUG OFF OLD FORMATION \_\_\_ PERFORATE NEW FORMATION \_\_\_ OTHER PHYSICAL CHANGE IN WELL (SPECIFY) \_\_\_\_\_

PLUG AND ABANDON \_\_\_ CLEAN OUT AND REPLUG X

TARGET FORMATION NONE ESTIMATED DEPTH \_\_\_\_\_

WELL OPERATOR CONSOLIDATION COAL CO. DESIGNATED AGENT ROGER E. DUCKWORTH

ADDRESS P.O. BOX 1314 MORGANTOWN W.V. 26505 ADDRESS P.O. BOX 1314 MORGANTOWN W.V. 26505

COUNTY NAME MONONGALIA  
 PERMIT 0901-P

*Jamie 1/4/89*

39° 40' LATITUDE  
10,610

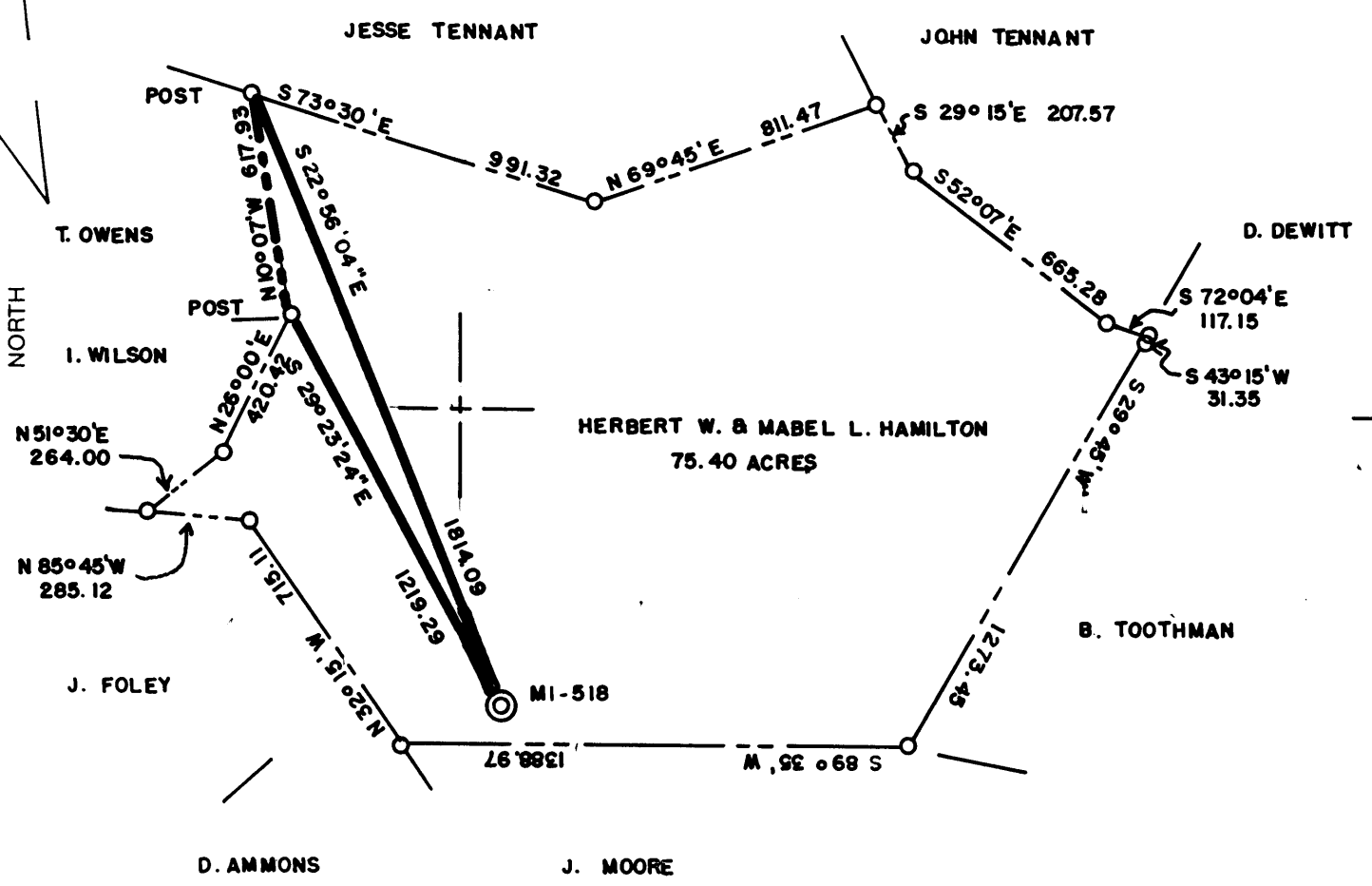
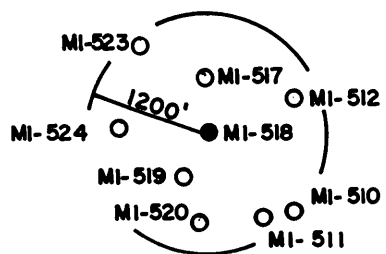

9,400 LONGITUDE  
80° 10'

(+) DENOTES LOCATION OF WELL ON UNITED STATES TOPOGRAPHIC MAPS

FILE NO. \_\_\_\_\_  
DRAWING NO. \_\_\_\_\_  
SCALE 1" = 500'  
MINIMUM DEGREE OF ACCURACY 1 IN 5000  
PROVEN SOURCE OF ELEVATION COMPANY SURVEY  
TIED INTO U.S.G.S. NETWORK

I THE UNDERSIGNED, HEREBY CERTIFY THAT THIS PLAT IS CORRECT TO THE BEST OF MY KNOWLEDGE AND BELIEF AND SHOWS ALL THE INFORMATION REQUIRED BY LAW AND THE REGULATIONS ISSUED AND PRESCRIBED BY THE DEPARTMENT OF ENERGY.  
(SIGNED) Carl Morris  
R.P.E. \_\_\_\_\_ L.L.S. 460



STATE OF WEST VIRGINIA  
DEPARTMENT OF ENERGY  
OIL AND GAS DIVISION



DATE 10-26, 1988  
OPERATOR'S WELL NO. MI-518  
API WELL NO. \_\_\_\_\_

WELL TYPE: OIL \_\_\_ GAS \_\_\_ LIQUID INJECTION \_\_\_ WASTE DISPOSAL \_\_\_  
(IF "GAS,") PRODUCTION \_\_\_ STORAGE \_\_\_ DEEP \_\_\_ SHALLOW X ABANDONED X

LOCATION: ELEVATION 1428.88 WATERSHED JAKES RUN  
DISTRICT CLAY COUNTY MONONOGLIA  
QUADRANGLE BLACKSVILLE W.V., PA.

SURFACE OWNER HERBERT W. & MABEL L. HAMILTON ACREAGE 75.40  
OIL & GAS ROYALTY OWNER \_\_\_\_\_ LEASE ACREAGE \_\_\_\_\_

PROPOSED WORK: DRILL \_\_\_ CONVERT \_\_\_ DRILL DEEPER \_\_\_ REDRILL \_\_\_ FRACTURE OR STIMULATE \_\_\_ PLUG OFF OLD FORMATION \_\_\_ PERFORATE NEW FORMATION \_\_\_ OTHER PHYSICAL CHANGE IN WELL (SPECIFY) \_\_\_\_\_

PLUG AND ABANDON CLEAN OUT AND REPLUG X  
TARGET FORMATION NONE ESTIMATED DEPTH \_\_\_\_\_  
WELL OPERATOR CONSOLIDATION COAL CO. DESIGNATED AGENT ROGER E. DUCKWORTH  
ADDRESS P.O. BOX 1314 MORGANTOWN W.V. 26505 ADDRESS P.O. BOX 1314 MORGANTOWN W.V. 26505

JAN 18 1991

FORM WW-6 H.T. HALL 48673

COUNTY NAME PERMIT

*Janice 1/4/89*

39° 40'

LATITUDE

10,610

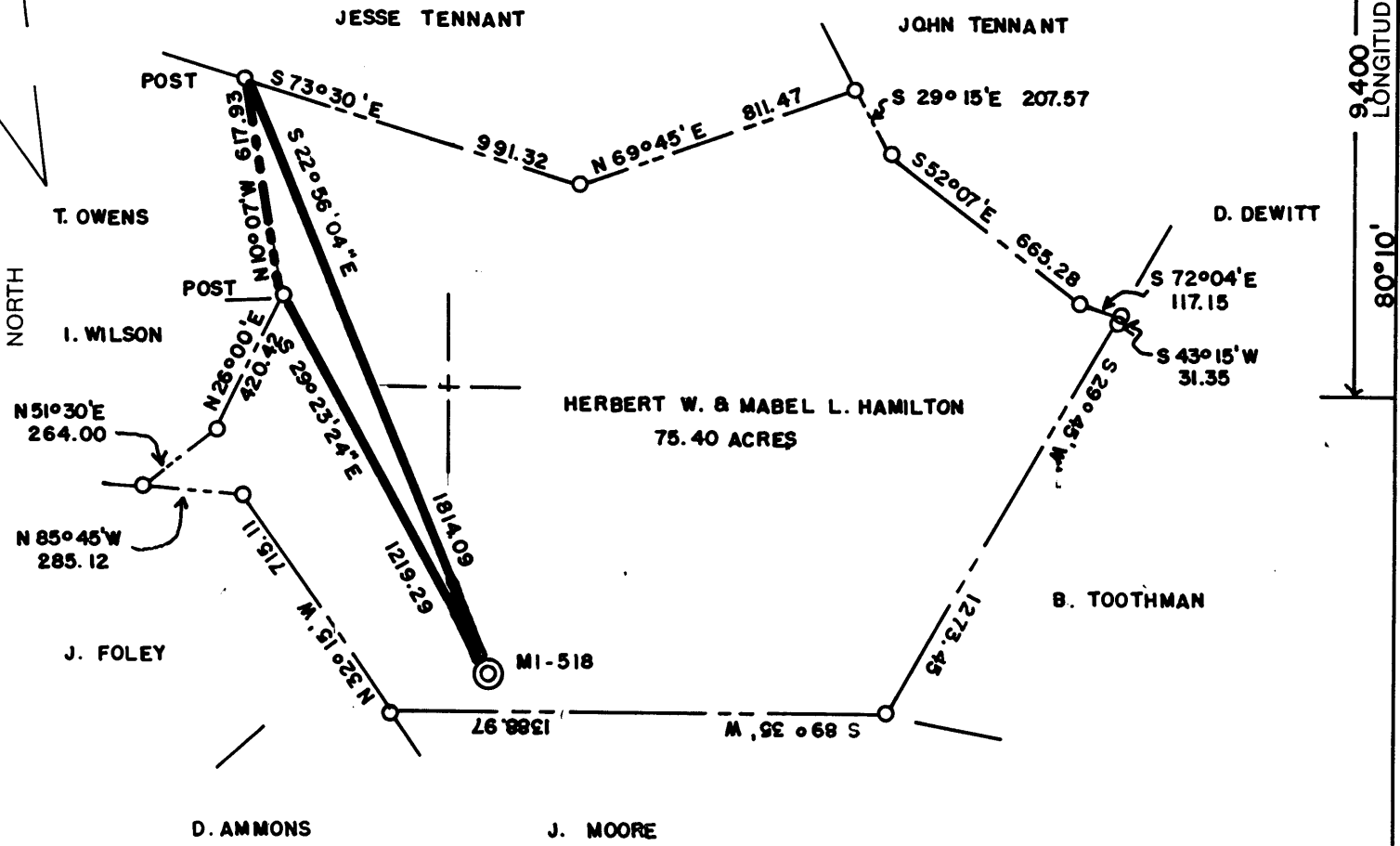
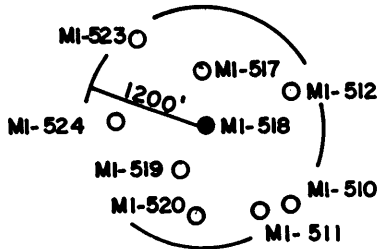

9,400' LONGITUDE  
80° 10'

(+) DENOTES LOCATION OF WELL ON UNITED STATES TOPOGRAPHIC MAPS

FILE NO. \_\_\_\_\_  
DRAWING NO. \_\_\_\_\_  
SCALE 1" = 500'  
MINIMUM DEGREE OF ACCURACY 1 IN 5000  
PROVEN SOURCE OF ELEVATION COMPANY SURVEY  
TIED INTO U.S.G.S. NETWORK

I THE UNDERSIGNED, HEREBY CERTIFY THAT THIS PLAT IS CORRECT TO THE BEST OF MY KNOWLEDGE AND BELIEF AND SHOWS ALL THE INFORMATION REQUIRED BY LAW AND THE REGULATIONS ISSUED AND PRESCRIBED BY THE DEPARTMENT OF ENERGY.

(SIGNED) Carl Morris  
R.P.E. \_\_\_\_\_ L.L.S. 460



**STATE OF WEST VIRGINIA**  
DEPARTMENT OF ENERGY  
OIL AND GAS DIVISION



DATE 10 - 26, 1988  
OPERATOR'S WELL NO. MI - 518  
API WELL NO. \_\_\_\_\_

WELL TYPE: OIL \_\_\_ GAS \_\_\_ LIQUID INJECTION \_\_\_ WASTE DISPOSAL \_\_\_  
(IF "GAS,") PRODUCTION \_\_\_ STORAGE \_\_\_ DEEP \_\_\_ SHALLOW X ABANDONED X  
STATE COUNTY PERMIT

LOCATION: ELEVATION 1428.88 WATER SHED JAKES RUN  
DISTRICT CLAY COUNTY MONONGALIA  
QUADRANGLE BLACKVILLE W.V., PA.

SURFACE OWNER HERBERT W. & MABEL L. HAMILTON ACREAGE 75.40

OIL & GAS ROYALTY OWNER \_\_\_\_\_ LEASE ACREAGE \_\_\_\_\_

LEASE NO. \_\_\_\_\_

PROPOSED WORK: DRILL \_\_\_ CONVERT \_\_\_ DRILL DEEPER \_\_\_ REDRILL \_\_\_ FRACTURE OR STIMULATE \_\_\_ PLUG OFF OLD FORMATION \_\_\_ PERFORATE NEW FORMATION \_\_\_ OTHER PHYSICAL CHANGE IN WELL (SPECIFY) \_\_\_\_\_

PLUG AND ABANDON \_\_\_ CLEAN OUT AND REPLUG X

TARGET FORMATION NONE ESTIMATED DEPTH \_\_\_\_\_

WELL OPERATOR CONSOLIDATION COAL CO. DESIGNATED AGENT ROGER E. DUCKWORTH

ADDRESS P.O. BOX 1314 MORGANTOWN W.V. 26505 ADDRESS P.O. BOX 1314 MORGANTOWN W.V. 26505

JAN 06 1988

FORM WW-6 H.T. HALL 48673

COUNTY NAME PERMIT

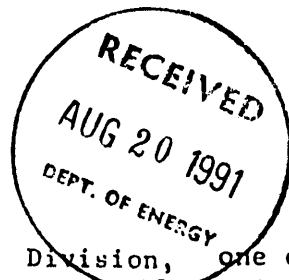

AFFIDAVIT OF PLUGGING AND FILLING WELL

AFFIDAVIT SHOULD BE MADE IN TRIPPLICATE, one copy mailed to the Division, one copy to be retained by the Well Operator and the third copy (and extra copies if required) should be mailed to each coal operator at their respective addresses.

Consolidation Coal Co.  
Coal Operator or Owner  
P.O. Box 1314 Morgantown, W.Va. 26507  
Address

Consolidation Coal Co.  
Name of Well Operator  
P.O. Box 1314 Morgantown, W.Va. 26507  
Complete Address

Consolidation Coal Co.  
Coal Operator or Owner  
P.O. Box 1314 Morgantown, W.Va. 26507  
Address  
Herbert W. & Mabel L. Hamilton  
Lease or Property Owner  
Rt. 2 Fairview, W.Va. 26570  
Address

June 20 19 91  
WELL AND LOCATION  
Clay District  
Monongalia County  
WELL NO. M1-518  
Herbert & Mabel Hamilton Farm

STATE INSPECTOR SUPERVISING PLUGGING Don Ellis

AFFIDAVIT

STATE OF WEST VIRGINIA,  
County of Monongalia

ss:

Larry L. Yost and Dennis L. Yost  
being first duly sworn according to law depose and say that they are experienced in the work of plugging and filling oil and gas wells and were employed by Consolidation Coal Co., well operator, and participated in the work of plugging and filling the above well, that said work was commenced on the 28th day of May, 19 91, and that the well was plugged and filled in the following manner:

Sand or Zone Record Formation	Filling Material	Plugs Used Size & Kind	Casing	
			CSG PULLED	CSG LEFT IN
	Cleaned wellbore to 1602 ft.	7"	400'	
	Pulled 400 ft. of 7" casing;	TOP of 7"	1300 ft.	
	Pulled 85 ft. of 8 1/4" casing;	8 1/4"	85'	
	Pulled 330 ft. of 10" casing. Made cut in 8 1/4" at 1225 ft. Ran coal protection string as follows:	TOP OF 8 1/4" 10"	1025 ft.	330 ft.
	1135 ft. of 4 1/2" casing;			
	401 ft. of 2 3/8" tubing;			
	Latchdown plug at 1115 ft.			
	Float valve at 1135 ft.			
	Swedge at 1136 ft. Circulated cement to surface as follows;			
	900 sacks of Poz Mix; 330 sacks of expanding type cement; 1,000 gal. of mud flush. Let set, bailed			
Coal Seams		Description of Monument		
(Name) Pittsburgh - 952 f-	dry, set monument.	6 ft. of 4 1/2" casing with plaque stating Consol		
(Name)		M1-518. 47-061-0901-P		
(Name)				
(Name)				

and that the work of plugging and filling said well was completed on the 18th day of June, 19 91.

And further deponents saith not.

Sworn to and subscribed before me this 24th day of June, 19 91.

Larry L. Yost  
Dennis L. Yost  
John D. Wilson  
Notary Public  
SEP 16 1991

My commission expires:

March 15, 1993

Permit No. 47-061-0901-P