

Latitude

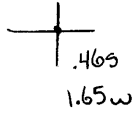

Longitude

Topo Location

7.5' Loc. _____ 15' Loc. _____
 (calc.) _____

Company Consolidation Coal Co

Farm Dessio Green # 3832

15' Quad _____
(sec.)

7.5' Quad Mamington

District Battello

WELL LOCATION PLAT

County Ob1 Permit 873 p

Jamie 7/18/88

39° 37' 30" LATITUDE
8,700

2,300

0.435
0.65W

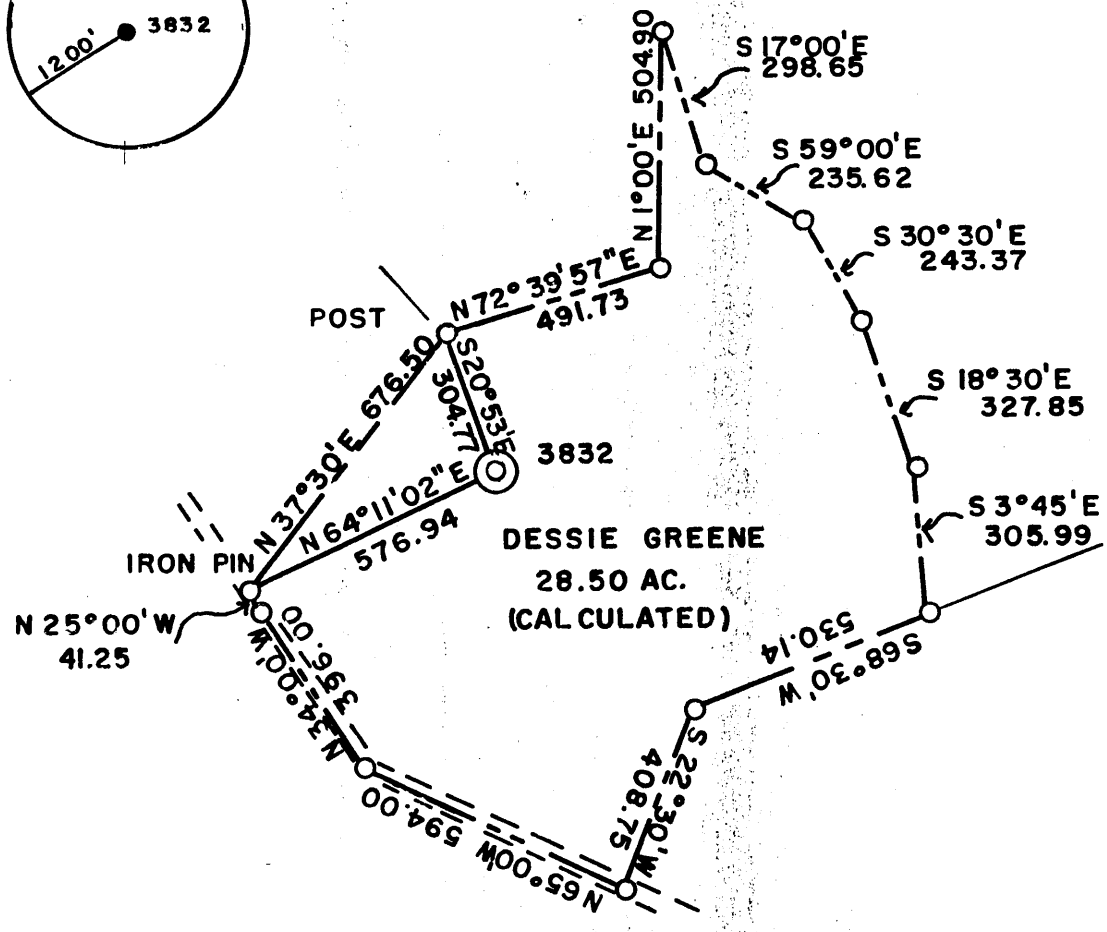
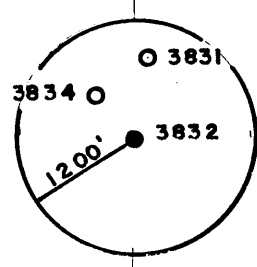

LONGITUDE
80° 15'

NORTH

15' loc calc
3.315
0.65W

(+) DENOTES LOCATION OF WELL ON UNITED STATES TOPOGRAPHIC MAPS

FILE NO. _____
DRAWING NO. _____
SCALE 1" = 400'
MINIMUM DEGREE OF ACCURACY 1 IN 5000
PROVEN SOURCE OF ELEVATION COMPANY SURVEY
TIED INTO U.S.G.S. NETWORK

I THE UNDERSIGNED, HEREBY CERTIFY THAT THIS PLAT IS CORRECT TO THE BEST OF MY KNOWLEDGE AND BELIEF AND SHOWS ALL THE INFORMATION REQUIRED BY LAW AND THE REGULATIONS ISSUED AND PRESCRIBED BY THE DEPARTMENT OF ENERGY.
(SIGNED) Carl Morris
R.P.E. _____ L.L.S. 460

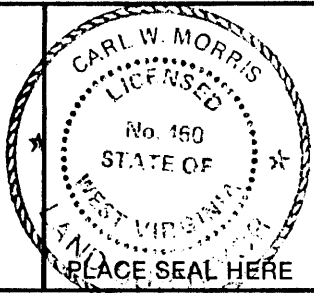

STATE OF WEST VIRGINIA
DEPARTMENT OF ENERGY
OIL AND GAS DIVISION



DATE 4-7-88
OPERATOR'S WELL NO. 3832
API WELL NO. _____

WELL TYPE: OIL ___ GAS ___ LIQUID INJECTION ___ WASTE DISPOSAL ___
(IF "GAS,") PRODUCTION ___ STORAGE ___ DEEP ___ SHALLOW X ABANDONED X
LOCATION: ELEVATION 1250.49 WATER SHED HARVEY RUN
DISTRICT BATTELLE COUNTY MONONGALIA
QUADRANGLE MANNINGTON, W.V. +15' EC
SURFACE OWNER DESSIE GREENE ACREAGE 28.50
OIL & GAS ROYALTY OWNER UNKNOWN LEASE ACREAGE _____

PROPOSED WORK: DRILL ___ CONVERT ___ DRILL DEEPER ___ REDRILL X FRACTURE OR STIMULATE ___ PLUG OFF OLD FORMATION ___ PERFORATE NEW FORMATION ___ OTHER PHYSICAL CHANGE IN WELL (SPECIFY) _____

PLUG AND ABANDON ___ CLEAN OUT AND REPLUG X
TARGET FORMATION NONE ESTIMATED DEPTH _____
WELL OPERATOR CONSOLIDATION COAL CO. DESIGNATED AGENT ROGER E. DUCKWORTH
ADDRESS P.O. BOX 1314 MORGANTOWN W.V. 26505 ADDRESS P.O. BOX 1314 MORGANTOWN W.V. 26505

JUL 22 1988

H.T. HALL 48673 FORM WW-6

COUNTY NAME

PERMIT

RECEIVED
JAN 26 1989

DIVISION OF OIL & GAS
DEPARTMENT OF ENERGY

AFFIDAVIT OF PLUGGING AND FILLING WELL

AFFIDAVIT SHOULD BE MADE IN TRIPLICATE, one copy mailed to the Division, one copy to be retained by the Well Operator and the third copy (and extra copies if required) should be mailed to each coal operator at their respective addresses.

<u>Consolidation Coal Company</u> <u>Coal Operator or Owner</u> <u>P. O. Box 1314, Morgantown, WV 26507-1314</u> <u>Address</u> <u>Coal Operator or Owner</u> <u>Address</u> <u>Dessie Greene</u> <u>Lease or Property Owner</u> <u>Route 1, Box 87, Fairview, WV 26570</u> <u>Address</u>	<u>Consolidation Coal Company</u> <u>Name of Well Operator</u> <u>P. O. Box 1314, Morgantown, WV 26507-1314</u> <u>Complete Address</u> <u>September 20, 19 88</u> <u>WELL AND LOCATION</u> <u>Battelle District</u> <u>Monongalia County</u> <u>WELL NO. 3832</u> <u>Dessie Greene Farm</u>
---	---

STATE INSPECTOR SUPERVISING PLUGGING Don Ellis, Fairmont, WV 26554

AFFIDAVIT

STATE OF WEST VIRGINIA,
County of Harrison

ss:

Calvin C. Lofton and George R. Gore

being first duly sworn according to law depose and say that they are experienced in the work of plugging and filling oil and gas wells and were employed by Consolidation Coal Company, well operator, and participated in the work of plugging and filling the above well, that said work was commenced on the 30th day of August, 19 88, and that the well was plugged and filled in the following manner:

Sand or Zone Record Formation	Filling Material	Plugs Used Size & Kind	Casing	
			CSG PULLED	CSG LEFT IN
Cleaned 9 7/8" hole to 228'. Extreme difficulty getting 7 7/8" hole to 1,525'. Pulled 8" casing from 228' to 1,151'. Extreme difficulty pulling 8" from 487' to 502' and 958' to 979'. Casing was cemented at those depths 8" left in hole from 1,151' to 1,525', 9 7/8" hole thru Pittsburgh Coal (909' - 916'). Ran coal protection string as follows: 362.58' of 2 3/8" tubing followed by 1,124.38' of 4 1/2" casing. Latch down plug at 1,098.36'. Float valve at 1,124.58'. Swedge at 1,125.58'. Circulated cement to surface as follows: Pumped 630 sacks of poz mix followed by 275 sacks of expanding cement. Used 1,000 gallons of mud flush. Displaced cement to 1,098.36 feet with water. Let set, bailed dry. TOTAL DEPTH: 1,486.96 feet.	Eight inch casing at 228' inside of 8" casing. Cleaned 8" casing from 228' to 487' to 502' at those depths 1,525', 9 7/8" hole thru protection string tubing followed by casing. Latch down plug at 1,098.36'. Swedge at 1,125.58'. Circulated 630 sacks of poz expanding cement. Used 1,000 gallons of mud flush. Displaced cement to 1,098.36 feet with water. Let set, bailed dry.			
Coal Seams		Description of Monument		
(Name) Pittsburgh	909 feet to 916 feet	5 feet of 4 1/2" casing with Plaque stating: Consol WV #3832 #47-061-0873-P		

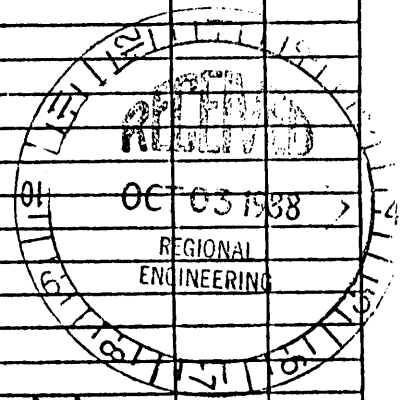

and that the work of plugging and filling said well was completed on the 19th day of September, 19 88.

And further deponents saith not.

Sworn to and subscribed before me this 20th day of September, 19 88.

Calvin C. Lofton
George R. Gore
Timothy L. Collier
Notary Public

FEB 3 1989

My commission expires:

APRIL 21, 1993

Permit No. 47-061-0873-P