

(+) DENOTES LOCATION OF WELL ON UNITED STATES TOPOGRAPHIC MAPS

FILE NO. _____
 DRAWING NO. _____
 SCALE 1" = 500'
 MINIMUM DEGREE OF ACCURACY 1 IN 5000
 PROVEN SOURCE OF ELEVATION COMPANY SURVEY
TIED INTO THE U.S.G.S. NETWORK

I THE UNDERSIGNED, HEREBY CERTIFY THAT THIS PLAT IS CORRECT TO THE BEST OF MY KNOWLEDGE AND BELIEF AND SHOWS ALL THE INFORMATION REQUIRED BY LAW AND THE REGULATIONS ISSUED AND PRESCRIBED BY THE DEPARTMENT OF ENERGY.
 (SIGNED) R. Nelson McCord
 R.P.E. _____ L.L.S. 110

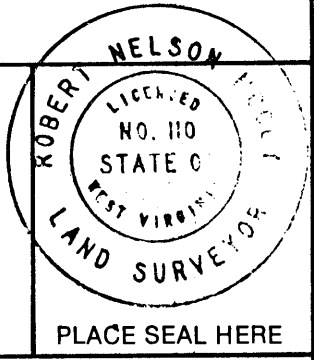

STATE OF WEST VIRGINIA
 DEPARTMENT OF ENERGY
 OIL AND GAS DIVISION

DATE APRIL 1, 19 86
 OPERATOR'S WELL NO. MI-536
 API WELL NO. 47-61-0814-P

WELL TYPE: OIL GAS LIQUID INJECTION WASTE DISPOSAL STATE COUNTY PERMIT
 (IF "GAS,") PRODUCTION STORAGE DEEP SHALLOW ABANDONED

LOCATION: ELEVATION 1326.86 WATER SHED DAYS RUN
 DISTRICT CLAY COUNTY MONONGALIA
 QUADRANGLE BLACKVILLE W.V. PA. 7.5 +15' WC

SURFACE OWNER VIRGINIA BUNNER ACREAGE 86.71
 OIL & GAS ROYALTY OWNER UNKNOWN LEASE ACREAGE _____
 LEASE NO. _____

PROPOSED WORK: DRILL CONVERT DRILL DEEPER REDRILL FRACTURE OR STIMULATE PLUG OFF OLD FORMATION PERFORATE NEW FORMATION OTHER PHYSICAL CHANGE IN WELL (SPECIFY) _____

PLUG AND ABANDON CLEAN OUT AND REPLUG
 TARGET FORMATION NONE ESTIMATED DEPTH _____

WELL OPERATOR CONSOLIDATION COAL COMPANY DESIGNATED AGENT ROGER E. DUCKWORTH
 ADDRESS P.O. BOX 1314 MORGANTOWN W.V. 26505 ADDRESS P.O. BOX 1314 MORGANTOWN W.V. 26505

MAY 27 1986

COUNTY NAME _____ PERMIT _____

Latitude 36° 40'

Longitude 80° 10'

.15
2.09 W

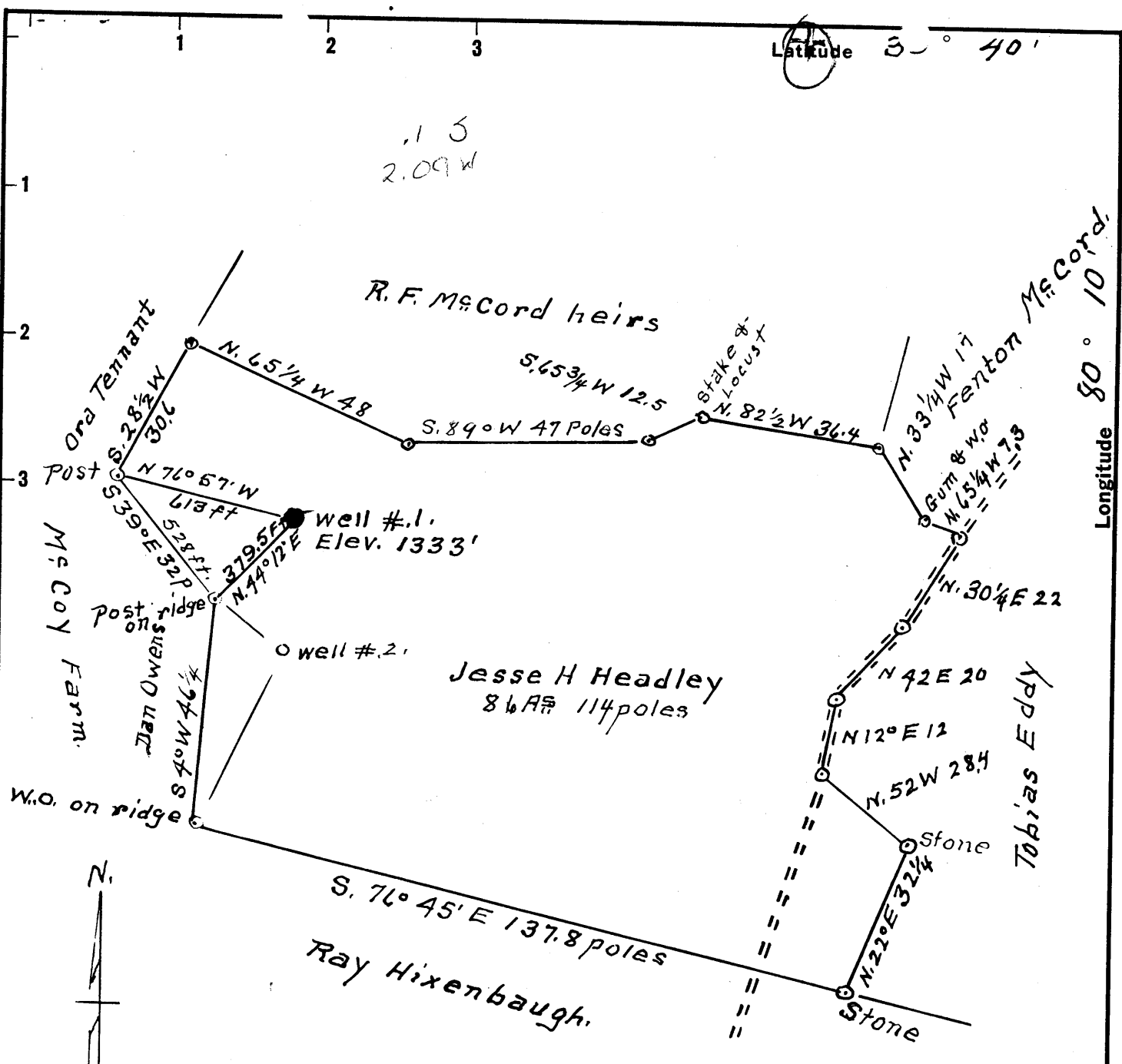

Surface = Margaret Keck & Virginia Bunner
R#2, Fairview, W Va
Coal = Christopher Coal Co.
P.O. Box 100 Osage, W. Va.
Attention G. B. Flegal

New Location
Drill Deeper
Abandonment

JUL 19 1959

Company Service Pipe & Supply
 Address Hundred, W. Va.
 Farm Jesse H Headley
 Tract 1 Acres 86+ Lease No. _____
 Well (Farm) No. One Serial No. _____
 Elevation (Spirit Level) 1333'
 Quadrangle Blacksville
 County Monongalia District Clay
 Engineer A. L. Headley
 Engineer's Registration No. 20218
 File No. _____ Drawing No. _____
 Date 6-17-59 Scale 1" = 500'

STATE OF WEST VIRGINIA
DEPARTMENT OF MINES
OIL AND GAS DIVISION
CHARLESTON

WELL LOCATION MAP

FILE NO. MON-633-A

+ Denotes location of well on United States Topographic Maps, scale 1 to 62,500, latitude and longitude lines being represented by border lines as shown.

- Denotes one inch spaces on border line of original tracing.

JESSE H. HEADLEY #6.1 - SERVICE PIPE & SUPPLY CO. - MON-633-A

AFFIDAVIT OF PLUGGING AND FILLING WELL

AFFIDAVIT SHOULD BE MADE IN TRIPLICATE, one copy mailed to the Division, one copy to be retained by the Well Operator and the third copy (and extra copies if required) should be mailed to each coal operator at their respective addresses.

Consolidation Coal Company
Coal Operator or Owner
P.O.Box 1314, Morgantown, WV 26507-1314
Address

Consolidation Coal Company
Name of Well Operator
P.O.Box 1314, Morgantown, WV 26507-1314
Complete Address

Consolidation Coal Company
Coal Operator or Owner
P.O.Box 1314, Morgantown, WV 26507-1314
Address

May 21, 1986 19
WELL AND LOCATION
Clay District
Monongalia County

Virginia Bunner
Lease or Property Owner
Rt. 2 Fairview, W.Va. 26570
Address

WELL NO. M1-536
Farm

STATE INSPECTOR SUPERVISING PLUGGING Don Ellis

AFFIDAVIT

STATE OF WEST VIRGINIA,
County of Monongalia

ss:

Larry L. Yost and David D. Yost

being first duly sworn according to law depose and say that they are experienced in the work of plugging and filling oil and gas wells and were employed by Consolidation Coal Company, well operator, and participated in the work of plugging and filling the above well, that said work was commenced on the 9th day of June, 19 87, and that the well was plugged and filled in the following manner:

Sand or Zone Record Formation	Filling Material	Plugs Used Size & Kind	Casing	
			CSG PULLED	CSG LEFT IN
	Pulled 760' of 2 3/8" vert pipe. Cleaned well bore to 1456'. Pulled 180' of 10". Made cuts in 10" at 942', 940', 938', 936', 934', 932', 930', 928', 926', 924'. Top of 10" is at 380' & bottom is at 944'. Ran coal protection string as follows: 1087' of 4 1/2", 358' of 2 3/8". Latchdown plug at 1062', float valve at 1087', swedge at 1087'. Circulated cement to surface as follows: 850 sks. of Poz Mix; 330 sks. of Thixotropic; 1000 gal. mud flush. Let set. Bailed dry.	10"	180'	
Coal Seams (Name) Pittsburgh(930)				
(Name)				
(Name)				
(Name)				
		Description of Monument		
		6' of 4 1/2" casing with plaque stating: Consol-M1-536 47-061-0814-P		

and that the work of plugging and filling said well was completed on the 6th day of July, 19 87.

And further deponents saith not.

Sworn to and subscribed before me this 13th day of July, 19 87.

Larry L. Yost
David D. Yost
Lella D. Wilson
Notary Public

SEP 8 1987

My commission expires:

March 15, 1993

Permit No. 47-061-0814-P