

Jamie 8/12/88

LATITUDE 39°40'00"
6,050

*10.135
1.14W } ↓ 15' loc*

700

LONGITUDE 80°10'00"

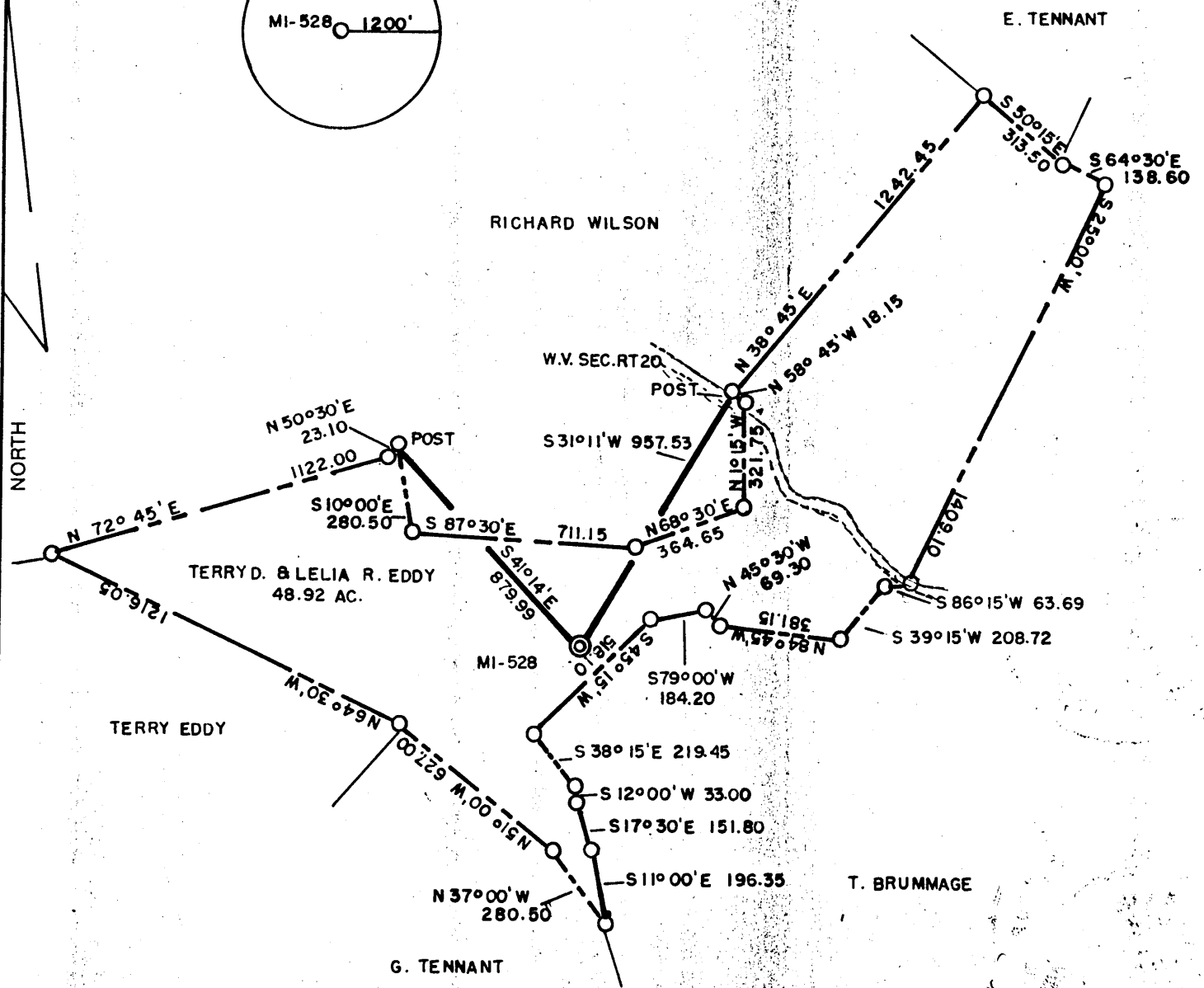
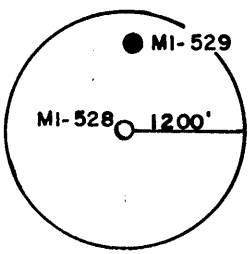

(+) DENOTES LOCATION OF WELL ON UNITED STATES TOPOGRAPHIC MAPS

FILE NO. _____
DRAWING NO. _____
SCALE 1" = 500'
MINIMUM DEGREE OF ACCURACY 1 IN 5000
PROVEN SOURCE OF ELEVATION COMPANY SURVEY
TIED INTO U.S.G.S. NETWORK

I THE UNDERSIGNED, HEREBY CERTIFY THAT THIS PLAT IS CORRECT TO THE BEST OF MY KNOWLEDGE AND BELIEF AND SHOWS ALL THE INFORMATION REQUIRED BY LAW AND THE REGULATIONS ISSUED AND PRESCRIBED BY THE DEPARTMENT OF ENERGY
(SIGNED) R. Nelson McCoy
R.P.E. _____ L.L.S. HO

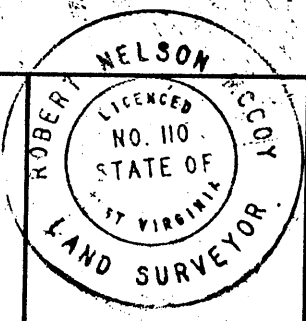

PLACE SEAL HERE

STATE OF WEST VIRGINIA
DEPARTMENT OF ENERGY
OIL AND GAS DIVISION



DATE JANUARY 16, 19 86
OPERATOR'S WELL NO. MI-528
API WELL NO. _____

WELL TYPE: OIL GAS _____ LIQUID INJECTION _____ WASTE DISPOSAL _____
(IF "GAS,") PRODUCTION _____ STORAGE _____ DEEP _____ SHALLOW ABANDONED
LOCATION: ELEVATION 1310.17 WATERSHED DAYS RUN

DISTRICT CLAY COUNTY MONONGALIA
QUADRANGLE BLACKVILLE W.V., PA. 75 + 15' WC

SURFACE OWNER TERRY D. & LELIA R. EDDY ACREAGE 48.92
OIL & GAS ROYALTY OWNER UNKNOWN LEASE ACREAGE _____

LEASE NO. _____
PROPOSED WORK: DRILL _____ CONVERT _____ DRILL DEEPER _____ REDRILL FRACTURE OR STIMULATE _____ PLUG OFF OLD FORMATION _____ PERFORATE NEW FORMATION _____ OTHER PHYSICAL CHANGE IN WELL (SPECIFY) _____

PLUG AND ABANDON _____ CLEAN OUT AND REPLUG
TARGET FORMATION NONE ESTIMATED DEPTH _____

WELL OPERATOR CONSOLIDATION COAL COMPANY DESIGNATED AGENT ROGER E. DUCKWORTH
ADDRESS P.O. BOX 1314 MORGANTOWN W.V. 26505 ADDRESS P.O. BOX 1314 MORGANTOWN W.V. 26505

AUG 22 1988

MONONGALIA COUNTY NAME
0813-P PERMIT

FORM WW-6 H.T. HALL 48673

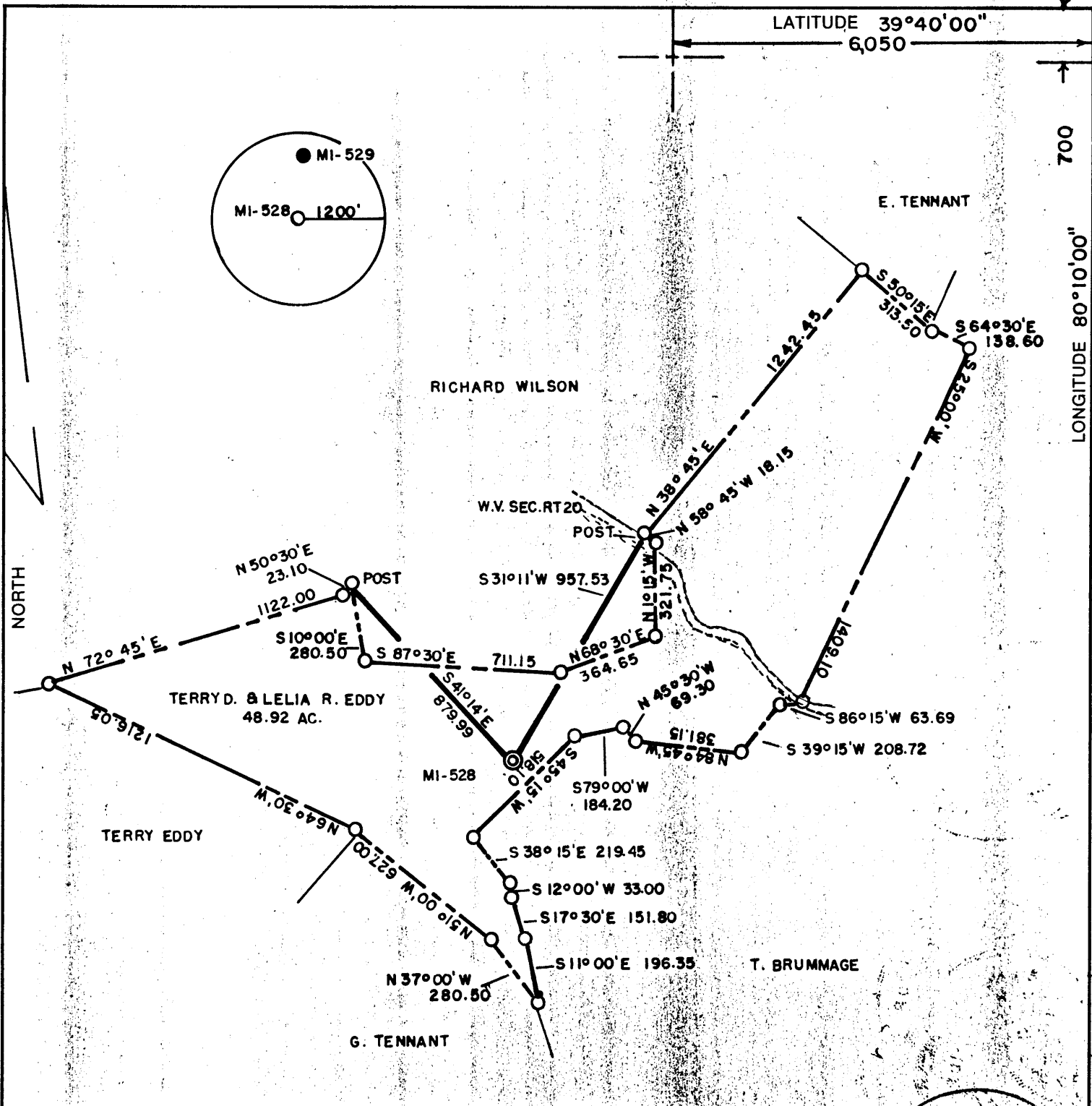

(+) DENOTES LOCATION OF WELL ON UNITED STATES TOPOGRAPHIC MAPS

FILE NO. _____
 DRAWING NO. _____
 SCALE 1" = 500'
 MINIMUM DEGREE OF ACCURACY 1 IN 5000
 PROVEN SOURCE OF ELEVATION COMPANY SURVEY
TIED INTO U.S.G.S. NETWORK

I THE UNDERSIGNED, HEREBY CERTIFY THAT THIS PLAT IS CORRECT TO THE BEST OF MY KNOWLEDGE AND BELIEF AND SHOWS ALL THE INFORMATION REQUIRED BY LAW AND THE REGULATIONS ISSUED AND PRESCRIBED BY THE DEPARTMENT OF ENERGY
 (SIGNED) R. Nelson Mc Coy
 R.P.E. _____ L.L.S. HO

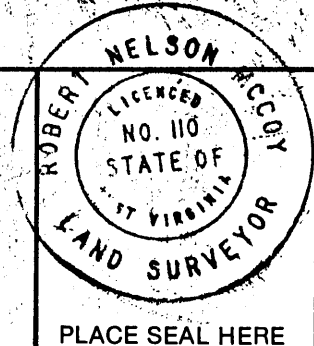

STATE OF WEST VIRGINIA
 DEPARTMENT OF ENERGY
 OIL AND GAS DIVISION



DATE JANUARY 16, 19 86
 OPERATOR'S WELL NO. MI-528
 API WELL NO. _____

WELL TYPE: OIL GAS _____ LIQUID INJECTION _____ WASTE DISPOSAL _____
 (IF "GAS,") PRODUCTION _____ STORAGE _____ DEEP _____ SHALLOW ABANDONED
 LOCATION: ELEVATION 1310.17 WATER SHED DAYS RUN
 DISTRICT CLAY COUNTY MONONGALIA
 QUADRANGLE BLACKSVILLE W.V., PA. 75
 SURFACE OWNER TERRY D. & LELIA R. EDDY ACREAGE 48.92
 OIL & GAS ROYALTY OWNER UNKNOWN LEASE ACREAGE _____

PROPOSED WORK: DRILL _____ CONVERT _____ DRILL DEEPER _____ REDRILL FRACTURE OR STIMULATE _____ PLUG OFF OLD FORMATION _____ PERFORATE NEW FORMATION _____ OTHER PHYSICAL CHANGE IN WELL (SPECIFY) _____

PLUG AND ABANDON _____ CLEAN OUT AND REPLUG
 TARGET FORMATION NONE ESTIMATED DEPTH _____
 WELL OPERATOR CONSOLIDATION COAL COMPANY DESIGNATED AGENT ROGER E. DUCKWORTH
 ADDRESS P.O. BOX 1314 MORGANTOWN W.V. 26505 ADDRESS P.O. BOX 1314 MORGANTOWN W.V. 26505

COUNTY NAME MONONGALIA
 PERMIT 0813-P

FORM WW-6 H.T. HALL 48673

JUN 27 1988

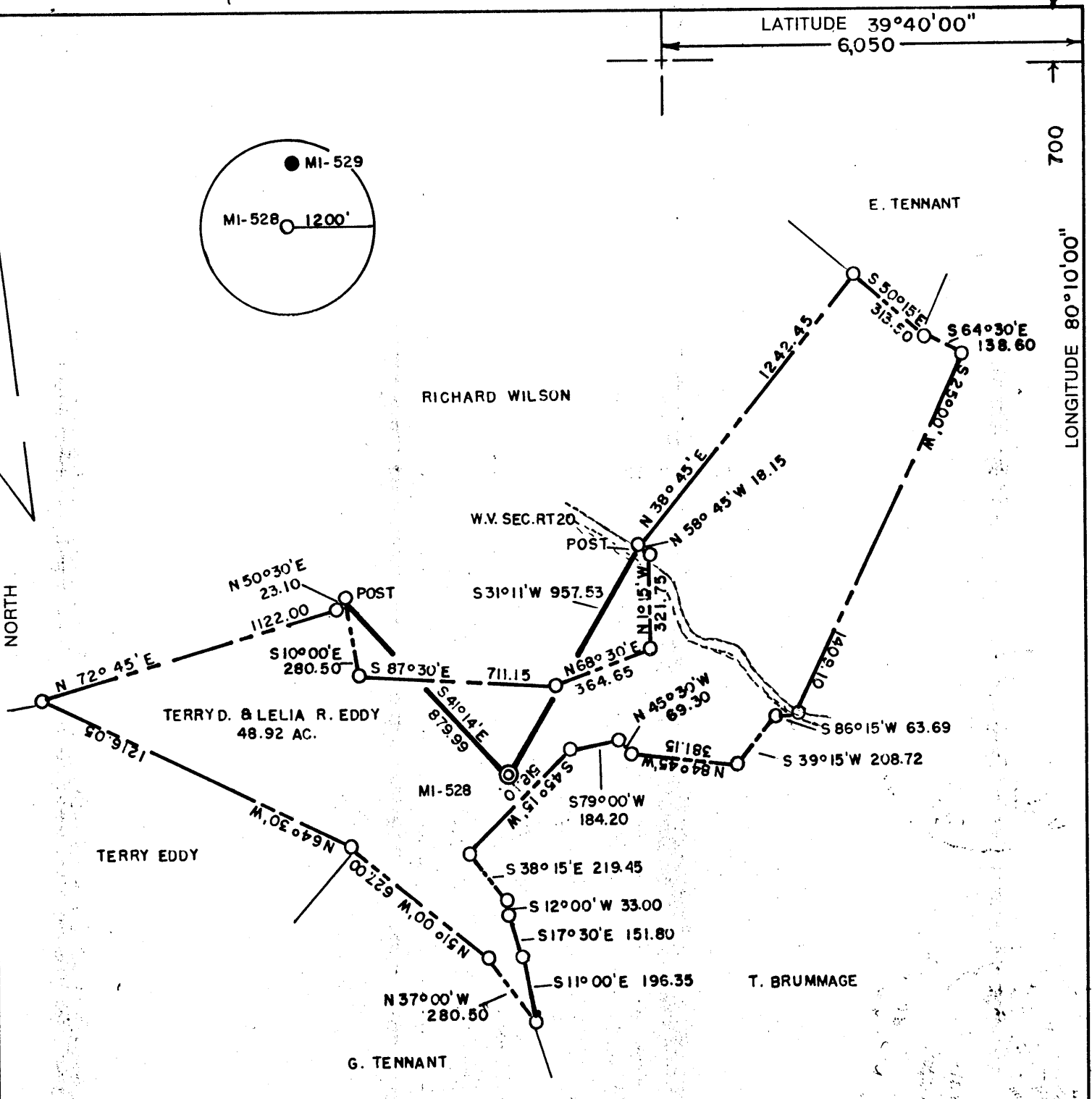
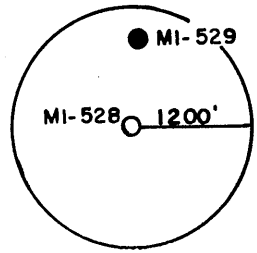

(+) DENOTES LOCATION OF WELL ON UNITED STATES TOPOGRAPHIC MAPS

FILE NO. _____
 DRAWING NO. _____
 SCALE 1" = 500'
 MINIMUM DEGREE OF ACCURACY 1 IN 5000
 PROVEN SOURCE OF ELEVATION COMPANY SURVEY
TIED INTO U.S.G.S. NETWORK

I THE UNDERSIGNED, HEREBY CERTIFY THAT THIS PLAT IS CORRECT TO THE BEST OF MY KNOWLEDGE AND BELIEF AND SHOWS ALL THE INFORMATION REQUIRED BY LAW AND THE REGULATIONS ISSUED AND PRESCRIBED BY THE DEPARTMENT OF ENERGY
 (SIGNED) R. Nelson Mc Coy
 R.P.E. _____ L.L.S. 110

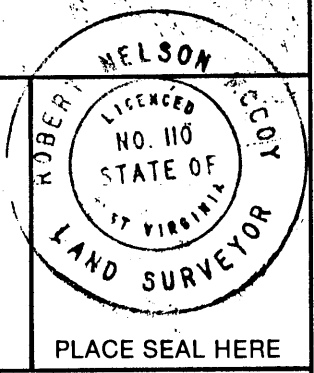

STATE OF WEST VIRGINIA
 DEPARTMENT OF ENERGY
 OIL AND GAS DIVISION



DATE JANUARY 16, 19 86
 OPERATOR'S WELL NO. MI-528
 API WELL NO. _____

WELL TYPE: OIL GAS _____ LIQUID INJECTION _____ WASTE DISPOSAL _____
 (IF "GAS,") PRODUCTION _____ STORAGE _____ DEEP _____ SHALLOW ABANDONED

LOCATION: ELEVATION 1310.17 WATER SHED DAYS RUN
 DISTRICT CLAY COUNTY MONONGALIA
 QUADRANGLE BLACKSVILLE W.V., PA. 75

SURFACE OWNER TERRY D. & LELIA R. EDDY ACREAGE 48.92
 OIL & GAS ROYALTY OWNER UNKNOWN LEASE ACREAGE _____

PROPOSED WORK: DRILL _____ CONVERT _____ DRILL DEEPER _____ REDRILL FRACTURE OR STIMULATE _____ PLUG OFF OLD FORMATION _____ PERFORATE NEW FORMATION _____ OTHER PHYSICAL CHANGE IN WELL (SPECIFY) _____

PLUG AND ABANDON _____ CLEAN OUT AND REPLUG
 TARGET FORMATION NONE ESTIMATED DEPTH _____

WELL OPERATOR CONSOLIDATION COAL COMPANY DESIGNATED AGENT ROGER E. DUCKWORTH
 ADDRESS P.O. BOX 1314 MORGANTOWN W.V. 26505 ADDRESS P.O. BOX 1314 MORGANTOWN W.V. 26505

MAY 27 1986

FORM WW-6 H.T. HALL 48673

COUNTY NAME PERMIT

RECEIVED
JAN 26 1989

DIVISION OF OIL & GAS
DEPARTMENT OF ENERGY

AFFIDAVIT OF PLUGGING AND FILLING WELL

AFFIDAVIT SHOULD BE MADE IN TRIPPLICATE, one copy mailed to the Division, one copy to be retained by the Well Operator and the third copy (and extra copies if required) should be mailed to each coal operator at their respective addresses.

<u>Consolidation Coal Co.</u> Coal Operator or Owner	<u>Consolidation Coal Co.</u> Name of Well Operator
<u>P.O. Box 1314 Morgantown, W.Va.</u> Address	<u>P.O. Box 1314 Morgantown, W.Va.</u> Complete Address
<u>Consolidation Coal Co.</u> Coal Operator or Owner	<u>October 17</u> 19 <u>88</u>
<u>P.O. Box 1314 Morgantown, W.Va. 26507</u> Address	WELL AND LOCATION
<u>Terry D. Lalia R. Eddy</u> Lease or Property Owner	<u>Clay</u> District
<u>Fairview, W.Va. 26570</u> Address	<u>Monongalia</u> County
	WELL NO. <u>M1-528</u>
	<u>Eddy</u> Farm

STATE INSPECTOR SUPERVISING PLUGGING Don Ellis

AFFIDAVIT

STATE OF WEST VIRGINIA,
County of Monongalia ss:
Dennis L. Yost and Darryl L. Yost
being first duly sworn according to law depose and say that they are experienced in the work of plugging and filling oil and gas wells and were employed by Consolidation Coal Co., well operator, and participated in the work of plugging and filling the above well, that said work was commenced on the 15th day of September, 1988, and that the well was plugged and filled in the following manner:

Sand or Zone Record	Filling Material	Plugs Used Size & Kind	Casing	
			CSG PULLED	CSG LEFT IN
Formation	Pulled 188 ft. of 2 3/8" tubing; 1825 ft. of 5 3/16" casing; Cemented bottom hole plug with 60 sacks at 2270 ft. Pulled 1800 ft. of 6 5/8" casing; 1190 ft. of 8 1/4" casing; & 876' of 10" casing. Cleaned well bore to 1810 ft. Ran coal protection as follows; 1024 ft of 4 1/2" casing; 750' ft. of 2 3/8" tubing. Latchdown 1001 ft.; Float valve 1024 ft.; Swedge at 1024 ft. Circulated cement to surface as follows: 1100 sks. of Pox Miz, 300 type cement, 1,000 gal. of mud flush. Let set, bailed dry, set monument.	2 3/8" - 5 3/16" 6 5/8" 8 1/4" 10"	188' 1825' 1800' 1190' 876'	375' ?
Coal Seams	(Name) Pittsburgh-870 ft.	6' of 4 1/2" casing with plaque stating Consol M1-528		
	(Name)	47-61-0813-P		
	(Name)			
	(Name)			

RECEIVED
NOV 09 1988
REGIONAL ENGINEERING

Handwritten initials and date
2/2/89

and that the work of plugging and filling said well was completed on the 14th day of October, 1988.
And further deponents saith not.

Sworn to and subscribed before me this 18th day of October, 1988.

Dennis L. Yost
Darryl L. Yost
Gelli M. Wilson
Notary Public

My commission expires: March 15, 1993

Permit No. 061-0813-P