

NORTH

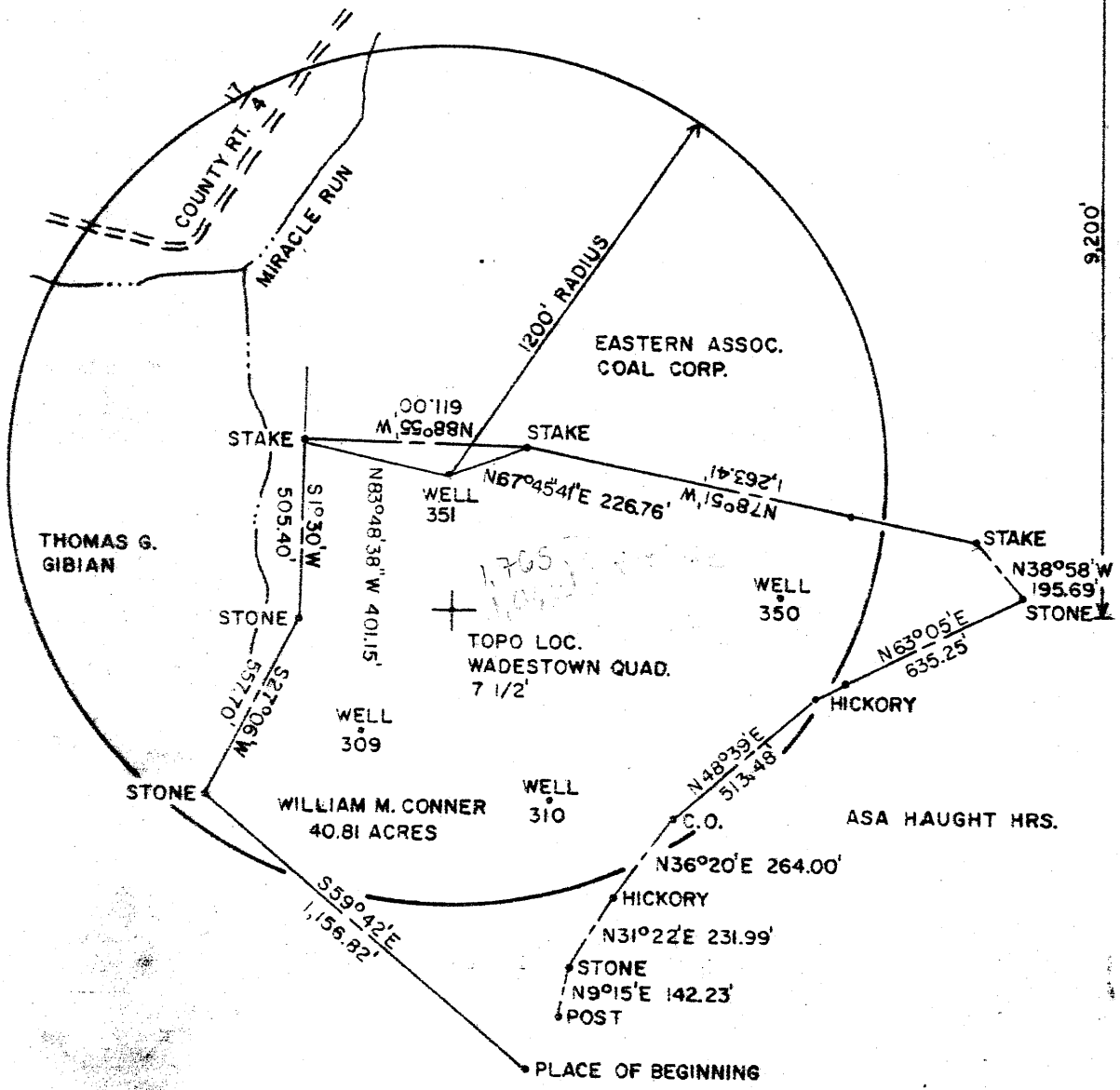

FILE NO. F2-06-153
 DRAWING NO. F2-1-161
 SCALE 1"=500'
 MINIMUM DEGREE OF ACCURACY 1/2500
 PROVEN SOURCE OF ELEVATION USGS-BM 1014 GRAFTON 1902

I THE UNDERSIGNED, HEREBY CERTIFY THAT THIS PLAT IS CORRECT TO THE BEST OF MY KNOWLEDGE AND BELIEF AND SHOWS ALL THE INFORMATION REQUIRED BY LAW AND THE REGULATIONS ISSUED AND PRESCRIBED BY THE DEPARTMENT OF MINES.
 (SIGNED) Roger D. Rawles 12/03/85
 R.P.E. 9752 L.L.S. _____



(+) DENOTES LOCATION OF WELL ON UNITED STATES TOPOGRAPHIC MAPS
 FORM IV-6
 (8-78)



DATE DECEMBER 2, 1985
 OPERATOR'S WELL NO. F2-351
 API WELL NO. 47-061-0803-P
 STATE WEST VIRGINIA COUNTY MONONGALIA PERMIT

STATE OF WEST VIRGINIA
 DEPARTMENT OF MINES
 OIL AND GAS DIVISION

WELL TYPE: OIL GAS _____ LIQUID INJECTION _____ WASTE DISPOSAL _____
 (IF "GAS", PRODUCTION _____ STORAGE _____ DEEP _____ SHALLOW _____)
 LOCATION: ELEVATION 1300' WATER SHED MIRACLE RUN
 DISTRICT BATTELLE COUNTY MONONGALIA
 QUADRANGLE WADESTOWN 7 1/2'
 SURFACE OWNER WILLIAM M. CORNER ACREAGE 40.81
 OIL & GAS ROYALTY OWNER FORMERLY SOUTH PENN OIL CO. LEASE ACREAGE _____
 LEASE NO. _____
 PROPOSED WORK: DRILL _____ CONVERT _____ DRILL DEEPER _____ REDRILL FRACTURE OR STIMULATE _____ PLUS OFF OLD FORMATION _____ PERFORATE NEW FORMATION _____ OTHER PHYSICAL CHANGE IN WELL (SPECIFY) _____
 PLUS AND ABANDON CLEAN OUT AND REPLUS _____
 TARGET FORMATION FOURTH SAND ESTIMATED DEPTH 3227
 WELL OPERATOR EASTERN ASSOC. COAL CORP. DESIGNATED AGENT JOHN A. VEITCH
 ADDRESS RT. 1 BOX 144 FAIRVIEW W. VA. 26570 ADDRESS SAME

DEC 16 1985

