

NORTH

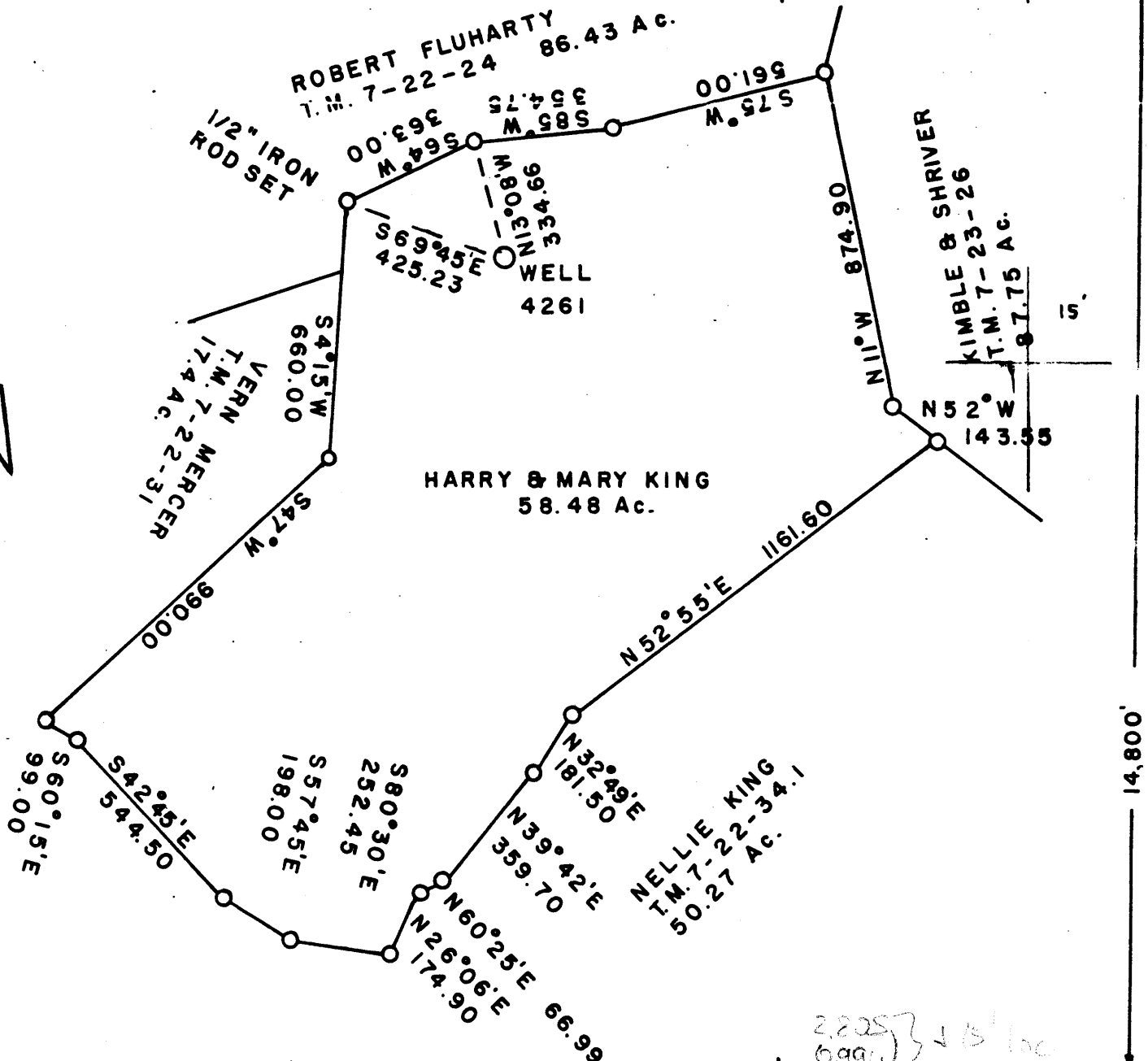

FILE NO. _____
 DRAWING NO. _____
 SCALE 1" = 400'
 MINIMUM DEGREE OF ACCURACY 1:6,000
 PROVEN SOURCE OF ELEVATION COMPANY SURVEY TIED INTO U.S.G.S. NETWORK

I THE UNDERSIGNED, HEREBY CERTIFY THAT THIS PLAT IS CORRECT TO THE BEST OF MY KNOWLEDGE AND BELIEF AND SHOWS ALL THE INFORMATION REQUIRED BY LAW AND THE REGULATIONS ISSUED AND PRESCRIBED BY THE DEPARTMENT OF MINES.
 (SIGNED) Robert Nelson McCoy
 R.P.E. _____ L.L.S. 110

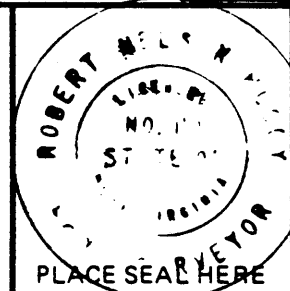

(+) DENOTES LOCATION OF WELL ON UNITED STATES TOPOGRAPHIC MAPS
 FORM IV-6 (8-78)



STATE OF WEST VIRGINIA
 DEPARTMENT OF MINES
 OIL AND GAS DIVISION

DATE FEBRUARY 18, 1982
 OPERATOR'S WELL NO. 4261
 API WELL NO. 47-061-0649-R-P
 STATE COUNTY PERMIT

was 461A

WELL TYPE: OIL ___ GAS ___ LIQUID INJECTION ___ WASTE DISPOSAL ___
 (IF "GAS,") PRODUCTION ___ STORAGE ___ DEEP ___ SHALLOW ___
 LOCATION: ELEVATION 1380.54 WATER SHED SOUTH FORK
 DISTRICT BATTELLE COUNTY MONONGALIA
 QUADRANGLE WADESTOWN, 7 1/2 MINUTE SERIES
 SURFACE OWNER HARRY AND MARY KING ACREAGE 58.48 Ac.
 OIL & GAS ROYALTY OWNER UNKNOWN LEASE ACREAGE _____
 LEASE NO. _____
 PROPOSED WORK: DRILL ___ CONVERT ___ DRILL DEEPER ___ REDRILL ___ FRACTURE OR STIMULATE ___ PLUG OFF OLD FORMATION X PERFORATE NEW FORMATION ___ OTHER PHYSICAL CHANGE IN WELL (SPECIFY) _____

PLUG AND ABANDON X CLEAN OUT AND REPLUG ___
 TARGET FORMATION _____ ESTIMATED DEPTH UNKNOWN
 WELL OPERATOR CONSOLIDATION COAL DESIGNATED AGENT GEORGE M. CONNER
 ADDRESS P.O. BOX 1314 ADDRESS P.O. BOX 1314
MORGANTOWN, W.V. 26505 MORGANTOWN, W.V. 26505

MAR 29 1982

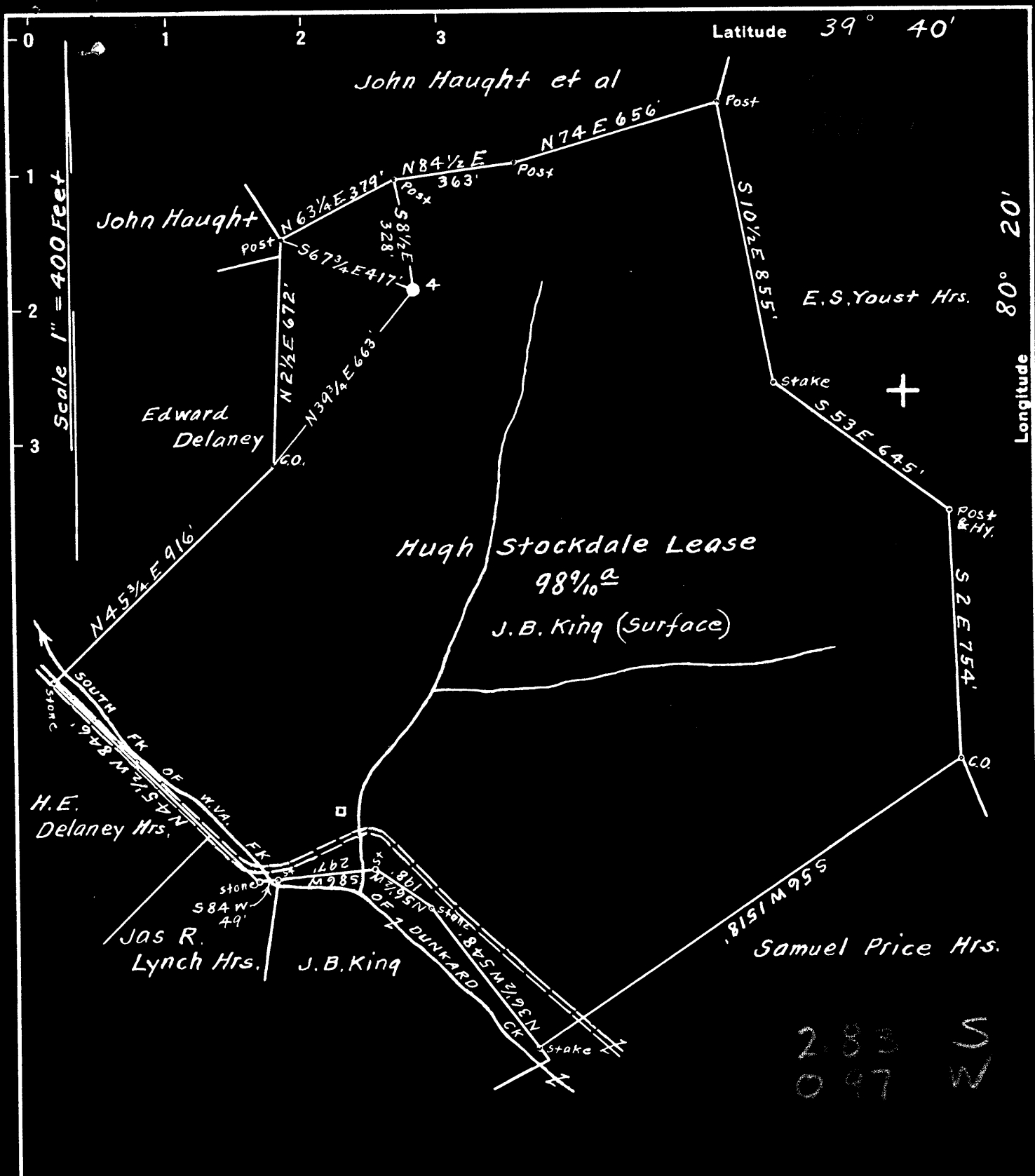

Surface owned by J.B. King, R.F.D. No. 1. Metz, Marion Co. W. Va.
 Coal owned by Benjamin G. Reeder et al.
 Address: Benjamin G. Reeder, P.O. Box No. 842. Morgantown, W. Va.

New Location...
 Drill Deeper...
 Abandonment...

On 400' Map No. 2457. Sqs. N12 E15-16.

Company Road Supply Co.
 Address Salem, W. Va.
 Farm Hugh Stockdale
 Tract _____ Acres 98 9/10 Lease No. _____
 Well (Farm) No. 4 Serial No. _____
 Elevation (Spirit Level) Floor - 1388.34
 Ground - 1387.34
 Quadrangle Mannington
 County Monongalia District Battelle
 Engineer A. L. Headley
 Engineer's Registration No. 2021
 File No. _____ Drawing No. _____
 Date May 25th, 1949 Scale 1" = 400 Feet

STATE OF WEST VIRGINIA
 DEPARTMENT OF MINES
 OIL AND GAS DIVISION
 CHARLESTON

WELL LOCATION MAP
 FILE NO. MON-461-A

+ Denotes location of well on United States Topographic Maps, scale 1 to 62,500, latitude and longitude lines being represented by border lines as shown.

- Denotes one inch spaces on border line of original tracing.



STATE OF WEST VIRGINIA
DEPARTMENT OF MINES
OIL AND GAS DIVISION

510

649

WELL RECORD

Permit No. Ab 761-A now 649

Oil or Gas Well _____ (KIND)

Company Reed Supply Company
Address 184 East Main St., Salem, W. Va.
Farm Hugh Stockdale Acres 98-9/10
Location (waters) _____
Well No. 4 Elev. 1387.34
District Battelle County Monongalia
The surface of tract is owned in fee by J. B. King
R. F. D. # 1 Address Metz, W. Va.
Mineral rights are owned by Benj. G. Reeder
P. O. Box 942 Address Morgantown, W. Va.
Drilling commenced _____
Drilling completed January 1, 1907
Date Shot _____ From _____ To _____
With _____

Casing and Tubing	Used in Drilling	Left in Well	Packers
Size			
16			Kind of Packer
13			
10			Size of
8 3/4			
6 3/4	2438'	2438'	Depth set
5 3/16	2606'	2606'	
3			Perf. top
2	3461'	3461'	Perf. bottom
Liners Used			Perf. top
			Perf. bottom

Open Flow _____ /10ths Water in _____ Inch
_____ /10ths Merc. in _____ Inch
Volume _____ Cu. Ft.
Rock Pressure _____ lbs. _____ hrs.
Oil _____ bbls., 1st 24 hrs.
Fresh water _____ feet
Salt water _____ feet

CASING CEMENTED No _____ SIZE _____ No. Ft. _____ Date _____
COAL WAS ENCOUNTERED AT 1090 FEET 48 INCHES
1192 FEET 48 INCHES FEET INCHES
FEET INCHES FEET INCHES

Formation	Color	Hard or Soft	Top	Bottom	Oil, Gas or Water	Depth Found	Remarks
Mapletown Coal			1086'	1090'			
Pittsburgh Coal			1188	1192			
Big Dunkard			1672	1687			
Salt Sand			2071	2156			
Big Lime			2418	2482			
Big Injun			2488	2630			
Fifty Foot			3125	3188			
Stray Sand			3357	3386			
Oil				3359	Oil		
Gordon Sand			3390	3415			
Fourth Sand			3442				
1st Pay				3453			
Total Depth				3461			

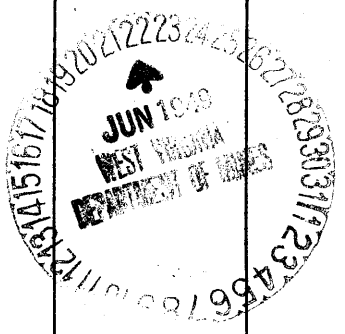

HUGH STOCKDALE'S NO. 4 WELL.

now 649

Battelle District, Monongalia County, W. Va.
 By Road Supply Co., 184 E. Main St., Salem, W. Va.
 Abandoned under permit Mon-.....-A7
 On 98.9 acres.

Elevation, 1387.34' L.

Surface owned by J. B. King, R. F. D. No. 1, Metz, W. Va., and minerals
 by Benj. G. Reader, Box 842, Morgantown, W. Va.

Drilling completed Jan. 1, 1907.

6 1/2" casing, 2438'; 5 1/2", 2606'; 2" tubing, 3461'; all left in. Not cemented.

Oil well. Record to Dept. of Mines dated June 20, 1949.

Coal was encountered at 1086-1090 and 1188-1192'.

Record to RCT from Mrs. Griffith Nov. 4, 1949. Old File No. 510.

	Top.	Bottom.
Mapletown (Sewickley) Coal	1086	- 1090
Pittsburgh Coal	1188	- 1192
Big Dunkard Sand	1672	- 1687
Salt Sand	2071	- 2156
Big Line	2418	- 2482
Big Injun Sand	2488	- 2630
Fifty-foot Sand	3125	- 3188
Stray Sand (oil, 3359')	3357	- 3386
Gordon Sand	3390	- 3415
Fourth Sand (1st pay, 3453')	3442	-
Total depth		3461

PROPOSED WORK ORDER

THIS IS AN ESTIMATE ONLY:
ACTUAL INFORMATION MUST BE SUBMITTED ON FORM IV-35 UPON COMPLETION

DRILLING CONTRACTOR (IF KNOWN) G & D Drilling Company
 Address P. O. Box 110
Fairview, WV

GEOLOGICAL TARGET FORMATION N/A
 Estimated depth of completed well N/A feet. Rotary / Cable tools /
 Approximate water strata depths: Fresh, N/A feet; salt, N/A feet.
 Approximate coal seam depths: _____
 Is coal being mined in this area: Yes / No /

CASING AND TUBING PROGRAM

CASING OR TUBING TYPE	SPECIFICATIONS				FOOTAGE INTERVALS		CEMENT FILL UP OR SACKS Cubic ft.	PACKERS
	Size	Grade	Weight per ft	New	Used	For Drill-ling		
Conductor								Kinds
Fresh water								
Coal								Sizes
Intermed.			SEE EXHIBIT #1					
Production								Depths set
Tubing								Perforations:
liners								Top Bottom

NOTE: Regulation 7.02 of the Department of Mines provides that the original and four copies of Form IV-2 must be filed with the Department, accompanied by (i) a plat in the form prescribed by Regulation 11, (ii) a bond in one of the forms prescribed by Regulation 12, or in lieu thereof the other security allowed by Code §22-4-2, (iii) Form IV-9, "Reclamation Plan" applicable to the reclamation required by Code §22-4-12b and Regulation 23, (iv) unless previously paid on the same well, the fee required by Code §22-4-12a, and (v) if applicable, the consent required by Code §22-4-8a from the owner of any water well or dwelling within 200 feet of the proposed well.

A separate Form IV-2 shall not be required for fracturing or stimulating a well where fracturing or stimulating is to be part of the work for which a permit is sought and is noted as such on the Form IV-2 filed in connection therewith.

THIS PERMIT MUST BE POSTED AT THE WELL SITE.

ALL PROVISIONS BEING IN ACCORDANCE WITH CHAPTER 22,

ARTICLE 4 OF THE W. VA. CODE, THE LOCATION IS HEREBY

APPROVED FOR redrilling. THIS PERMIT SHALL EXPIRE

IF OPERATIONS HAVE NOT COMMENCED BY 11-1-82.

BY T. H. M. St

Sumner

The following waiver must be completed by the coal operator and by any coal owner or coal lessee who has recorded a declaration under Code §22-4-20, if the permit is to be issued within fifteen (15) days of receipt thereof:

W A I V E R

The undersigned coal operator / owner / lessee / of the coal under this well location has examined this proposed well location. If a mine map exists which covers the area of the well location, the well location has been added to the mine map. The undersigned has no objection to the work proposed to be done at this location, provided the well operator has complied with all applicable requirements of the West Virginia Code and the governing regulations.

Date: , 19 .

Consolidation Coal Company

By: *James*
 Its: Senior Vice President

RECEIVED

FORM OG-8

STATE OF WEST VIRGINIA
DEPARTMENT OF MINES
OIL AND GAS WELLS DIVISION

JUN 23 1982

OIL AND GAS DIVISION
WV DEPARTMENT OF MINES

AFFIDAVIT OF PLUGGING AND FILLING WELL

AFFIDAVIT SHOULD BE MADE IN TRIPPLICATE, ONE COPY MAILED TO THE DEPARTMENT, ONE COPY TO BE RETAINED BY THE WELL OPERATOR AND THE THIRD COPY (AND EXTRA COPIES IF REQUIRED) SHOULD BE MAILED TO EACH COAL OPERATOR AT THEIR RESPECTIVE ADDRESSES.

Consolidation Coal Company
COAL OPERATOR OR OWNER
P.O. Box 1314, Morgantown, WV
ADDRESS 26507-1314
COAL OPERATOR OR OWNER
ADDRESS
Harry and Mary King
LEASE OR PROPERTY OWNER
Wadestown, WV
ADDRESS

Consolidation Coal Company
NAME OF WELL OPERATOR
P.O. Box 1314, Morgantown, WV
COMPLETE ADDRESS 26507-1314
June 7 19 82
WELL AND LOCATION
Battelle District
Monongalia County
Well No. 4261
Harry King Farm

STATE INSPECTOR SUPERVISING PLUGGING William Blosser, Colfax, WV 363-9105

AFFIDAVIT

STATE OF WEST VIRGINIA,
County of Monongalia } ss:

Larry Yost and David Yost
being first duly sworn according to law depose and say that they are experienced in the work of plugging and filling oil and gas wells and were employed by Consolidation Coal Company, well operator, and participated in the work of plugging and filling the above well, that said work was commenced on the 15th day of March, 19 82, and that the well was plugged and filled in the following manner:

SAND OR ZONE RECORD FORMATION	FILLING MATERIAL	PLUGS USED SIZE & KIND	CASING	
			CSG PULLED	CSG LEFT IN
Cleaned out wellbore to 1700'. Ran coal protection string as follows: 2 7/8" tubing from 1690' to 1306' and 4 1/2" casing from 1306' to surface. Latch down plug at 1264.5', flapper valve at 1287', and 4" to 2" swedge at 1306'. Circulated cement to surface as follows: Pumped 1017 sacks of Pozzmix, followed by 331 sacks of expanding cement. Displaced 4 1/2" casing with water, let set, and bailed dry.		2 7/8" tubing 4 1/2" casing 8" casing	1690'	to 1306' 1306' to surface 1700' to 1400'
COAL SEAMS (NAME) Pittsburgh	1199' to 1206'	DESCRIPTION OF MONUMENT 5' of 4 1/2" casing with plaque stating: Consol Well 4261, 47-061-0649-RED-P		
(NAME)				
(NAME)				
(NAME)				

and that the work of plugging and filling said well was completed on the 12th. day of April, 19 82.

And further deponents saith not.

Sworn to and subscribed before me this 17th day of June, 19 82.

My commission expires:

March 11, 1989

Larry Yost
David Yost
Janice L. Wilson
Notary Public.

Permit No.