

cl 4/29

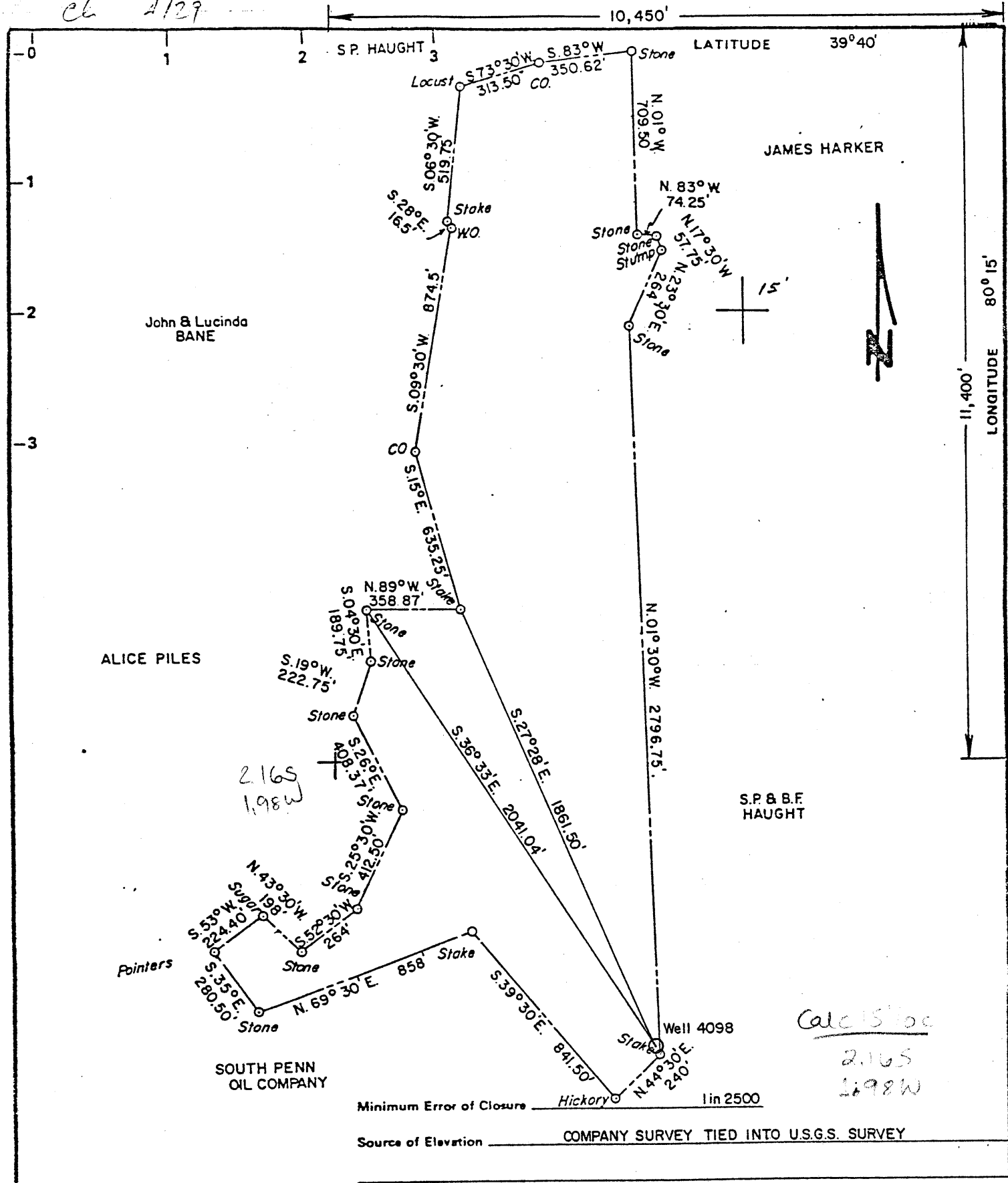

Minimum Error of Closure \_\_\_\_\_ 1 in 2500  
 Source of Elevation \_\_\_\_\_ COMPANY SURVEY TIED INTO U.S.G.S. SURVEY

Calc 15' 00"  
 2.165  
 1.98W

Fracture.....  
 New Location....  
 Drill Deeper.....  
 Abandonment.....

I, the undersigned, hereby certify that this map is correct to the best of my knowledge and belief and shows all the information required by paragraph 6 of the rules and regulations of the oil and gas section of the mining laws of West Virginia.

Signed: *Ronald W. Swisher*

Map No. \_\_\_\_\_ Squares: N S E W

Company CONSOLIDATION COAL COMPANY  
 Address P.O. BOX 1314 MORGANTOWN, WV 26505  
 Farm WILLIAM E. SWISHER  
 Tract \_\_\_\_\_ Acres 105 Lease No. \_\_\_\_\_  
 Well (Farm) No. 4098 Serial No. \_\_\_\_\_  
 Elevation (Spirit Level) 1613.57  
 Quadrangle WADESTOWN 7 1/2 SERIES Mannington  
 County MONONGALIA District BATTELLE  
 Engineer Ronald W. Swisher  
 Engineer's Registration No. 2951  
 File No. \_\_\_\_\_ Drawing No. \_\_\_\_\_  
 Date 3-11-81 Scale 1" = 500'

STATE OF WEST VIRGINIA  
 DEPARTMENT OF MINES  
 OIL AND GAS DIVISION  
 CHARLESTON

WELL LOCATION MAP  
 FILE NO. 061-0620-P

+ Denotes location of well on United States Topographic Maps, scale 1 to 62,500, latitude and longitude lines being represented by border lines as shown.  
 - Denotes one inch spaces on border line of original tracing.

MAY 12 1981

RECEIVED  
APR 24 1981  
OIL & GAS DIVISION (61)  
DEPT. OF MINES  
OIL & GAS DIVISION  
DEPT. OF MINES

WELL NO. 2

ELEVATION \_\_\_\_\_ N. 13 S. \_\_\_\_\_ E. 19 W. \_\_\_\_\_

LEASE NO. \_\_\_\_\_ ACRES 107

WATERS OF Miracle Run

DISTRICT Battelle COUNTY Monongalia STATE W. Va.

DRILLING COMMENCED 2/27/05 COMPLETED 5/22/05 DEPTH 3593'

SANDS	TOP	BOTTOM	ELEV. TOP	CASING
Pgh. Coal or shale	1316'			10"
Big Injun	2612'	2772'		8 1/2"
Gordon Sand	3524'	3550'		6 1/2"
1st. Pay	3538'			2 3/4"
4th. Sand	3557'			4 X 1/2"
5th. Sand				
1st. Pay	3566'			

PACKERS AND DEPTH SET

INITIAL PROD. No record SAND Fifth DEPTH 3566'

GAS TEST No test

SHOT 1 QUARTS 4

REMARKS \_\_\_\_\_

REPORTED BY [Signature] ABANDONED 11/17

To Reorder Specify



No. 3133 1/2

STATE OF WEST VIRGINIA  
DEPARTMENT OF MINES  
OIL AND GAS WELLS DIVISION

*John*

AFFIDAVIT OF PLUGGING AND FILLING WELL

AFFIDAVIT SHOULD BE MADE IN TRIPPLICATE, ONE COPY MAILED TO THE DEPARTMENT, ONE COPY TO BE RETAINED BY THE WELL OPERATOR AND THE THIRD COPY (AND EXTRA COPIES IF REQUIRED) SHOULD BE MAILED TO EACH COAL OPERATOR AT THEIR RESPECTIVE ADDRESSES.

Consolidation Coal Company  
COAL OPERATOR OR OWNER  
P. O. Box 1314, Morgantown, WV 26505  
ADDRESS  
Same  
COAL OPERATOR OR OWNER  
ADDRESS  
W. E. Swisher  
LEASE OR PROPERTY OWNER  
Rt. 1, Fairview, WV  
ADDRESS

Consolidation Coal Company  
NAME OF WELL OPERATOR  
P. O. Box 1314, Morgantown, WV 26505  
COMPLETE ADDRESS  
November 23, 19 81  
WELL AND LOCATION  
Bettelle District  
Monongalia County  
Well No. \*C. A. Anderson No. 2  
W. E. Swisher Farm

STATE INSPECTOR SUPERVISING PLUGGING..... William Blosser  
\*Consol Well No. 4098

AFFIDAVIT

STATE OF WEST VIRGINIA, }  
County of Monongalia } ss:  
Larry Yost and David Yost

being first duly sworn according to law depose and say that they are experienced in the work of plugging and filling oil and gas wells and were employed by Consolidation Coal Company, well operator, and participated in the work of plugging and filling the above well, that said work was commenced on the 15 day of May, 19 81, and that the well was plugged and filled in the following manner:

SAND OR ZONE RECORD	FILLING MATERIAL	PLUGS USED	CASING	
			CSG PULLED	CSG LEFT IN
FORMATION	Cleaned out wellbore to 1702'	SIZE & KIND	None	
	Set expanding cement plug from 1702' - 1428'.			
	Ran coal protective string of casing as follows:			
	a) 4 1/2" casing from 1428 to surface.			
	b) Latch down plug baffle and float collar at 1400'			
	Pump 680 sacks Pozzmix cement followed by 75 sacks expanding cement. Displace 4 1/2" casing to 1400' with water. Ball hole dry to 1400' and set monument.			
COAL SEAMS		DESCRIPTION OF MONUMENT		
(NAME) Pittsburgh	1318' - 1326'	5' of 4 1/2" casing above surface with plaque stating: Consol Well No.		
(NAME)		4098 - 47-061-0620-P		
(NAME)				
(NAME)				

and that the work of plugging and filling said well was completed on the 9th day of June, 19 81

And further deponents saith not.

Sworn to and subscribed before me this 30th day of November, 19 81

My commission expires: March 11, 1989

*Larry Yost*  
*David Yost*  
*George L. Wilson*  
Notary Public.

Permit No. \_\_\_\_\_

47-061-0620P