

59° 45'

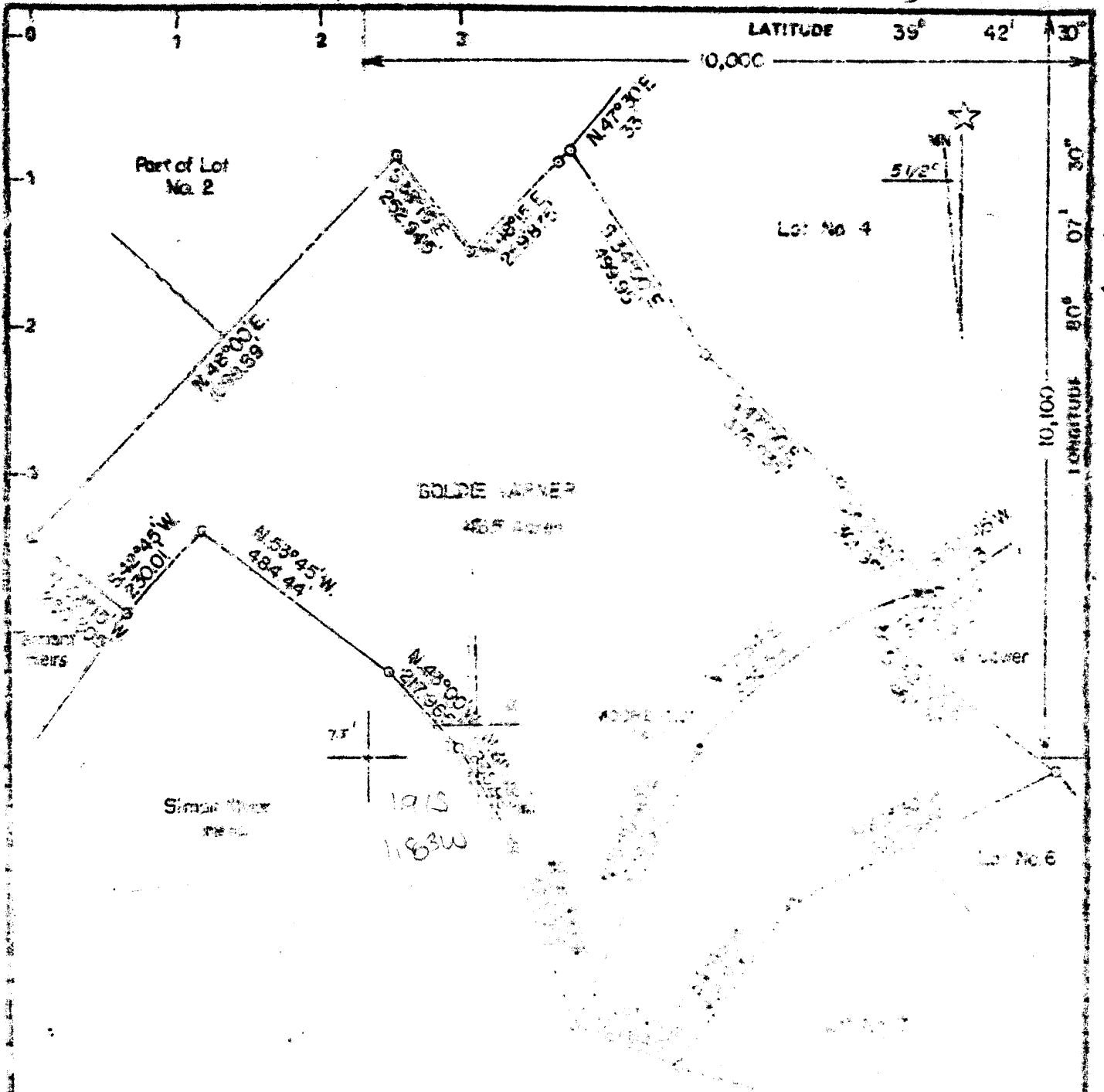

75'  
1915  
1183W

calc 15' loc  
A 1915  
A 1916

- Fracture.....
- New Location.....
- Drill Deeper.....
- Abandonment.....

I, the undersigned, certify that the above is a true and correct copy of the original survey and that the same is a true and correct copy of the original survey and that the same is a true and correct copy of the original survey.

Company CONSOLIDATION COAL & OIL CO.  
 Address P.O. BOX 134, MORGANTOWN, W. VA.  
 Farm Goldie Warner (Formerly D. Maor)  
 Acres 43.5 Lease No. \_\_\_\_\_  
 Serial No. \_\_\_\_\_  
 Elevation (Spirit Level) 977' nc  
 Quadrangle Blacksville 7.5" Series 15'  
 County Monongalia District Clay  
 Engineer's Registration No. \_\_\_\_\_  
 File No. \_\_\_\_\_ Drawing No. \_\_\_\_\_  
 Date 10-29-30 Scale 1" = 300'

061-0615-P  
 700 of 1000 1936 (1936)

JAN 19 1931

