

Company Consolidation Coal Company
 Address PO Box 1314, Morgantown W.Va. 26505
 Farm Junior Jenkins
 Tract Acres 107.63' Lease No
 Well Farm No 4 Serial No
 Elevation Spirit Level 1043'
 Quadrangle Blacksville 7 1/2' #15
 County Monongalia District Clay
 Engineer *W. Anderson*
 Engineer's Registration No 2365
 File No Drawing No
 Date 7-2-80 Scale 1" = 500'

STATE OF WEST VIRGINIA
 DEPARTMENT OF MINES
 OIL AND GAS DIVISION
 CHARLESTON
WELL LOCATION MAP
 FILE NO **061-0604-RED-P**
FORMERLY 061-0409-A
 + Denotes location of well on United States Topographic Maps, scale 1 to 24,000, latitude and longitude lines being represented by border lines as shown.
 Denotes one inch spaces on border line of original tracing.
AUG 11 1980

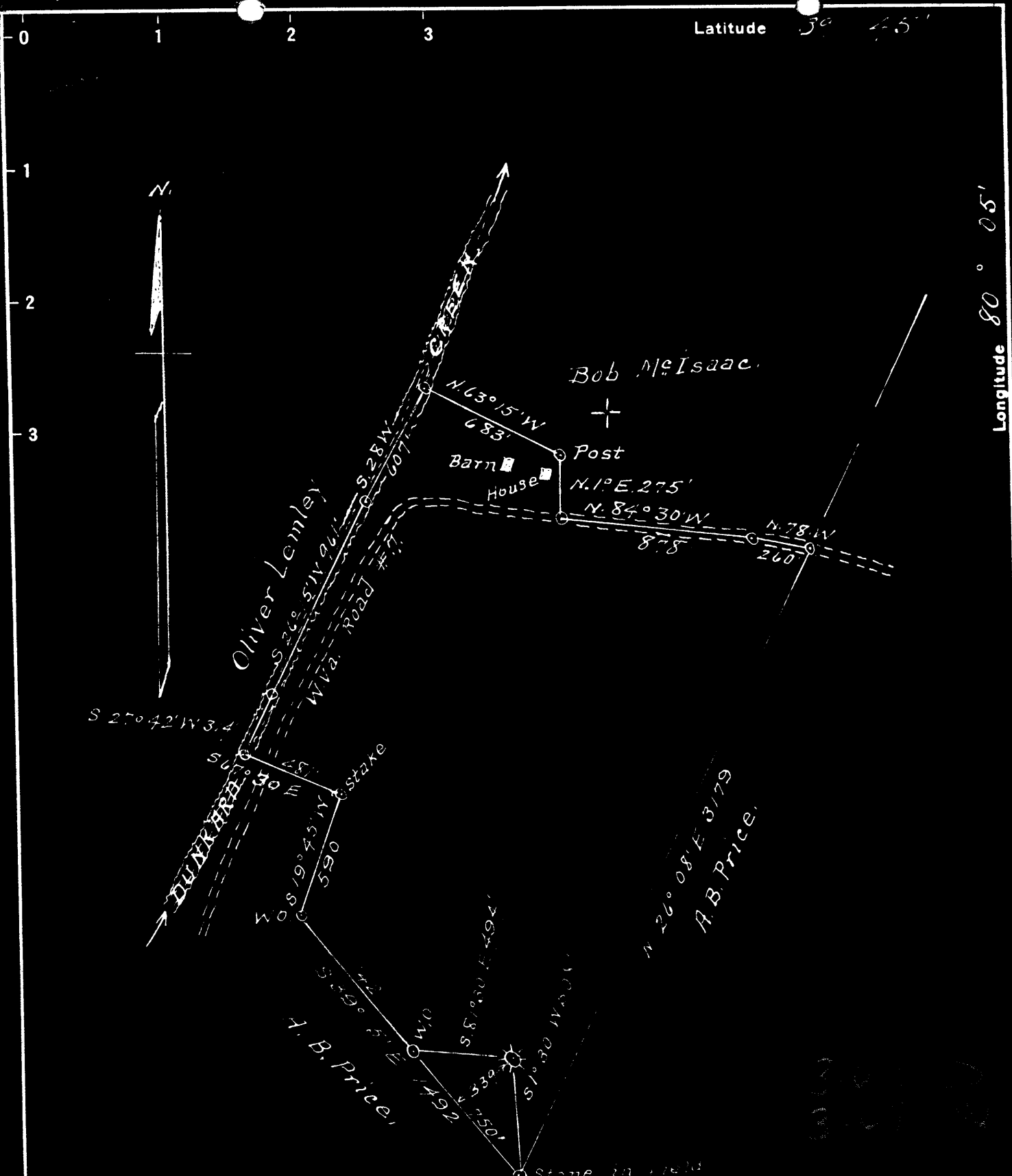

Surface - M. E. Martin, Pentress, W. Va.
 Pittsburgh Coals - Donald D. Shepard, Silver Springs
 Maryland.

New Location
 Drill Deeper
 Abandonment

Company A. M. Snider
 Address 1 Hundred W. Va
 Farm L. R. Snider
 Tract 1 Acres 100 Lease No. 14822
 Well (Farm) No. 4 Serial No. _____
 Elevation (Spirit Level) 3243
 Quadrangle Leansville
 County Boonville District Clay
 Engineer H. A. Bradley
 Engineer's Registration No. _____
 File No. _____ Drawing No. _____
 Date 5-4-1955 Scale 600

STATE OF WEST VIRGINIA
 DEPARTMENT OF MINES
 OIL AND GAS DIVISION
 CHARLESTON

WELL LOCATION MAP
 FILE NO. MAN 403 A

+ Denotes location of well on United States Topographic Maps, scale 1" = 2,500'. Latitude and longitude lines are represented by border lines as shown.
 - Denotes line in original order of original platting.

L. R. SHRIVER NO. 4 WELL.

Clay District, Monongalia County, W. Va.

By A. M. Snider, Hundred, W. Va.

Abandoned under permit Mon-----A1

On 107 acres, on Dunkard Creek.

Elevation, 1043' L.

Drilling completed Dec. 12, 1916.

Shot Jan. 31, 1917, with 15 qts.

Salt water, 1485'.

1 1/2" casing, 300' (pulled); 1 3/8", 659' (pulled); 1 1/4", 1512' (979' left in);
 6 3/4", 1825'; 5 1/2", 2730'; 4 1/2" x 4" liner, 269'.

No record of packer.

Coal was encountered at 522-527 and 613-619'.

Oil well. Record to Dept. of Mines stamped Aug. 23, 1948.

Record to RPT from Mrs. Griffith Feb. 3, 1949. Old File No. 478.

	Top.	Bottom.
Mapletown (Senickley) Coal	522	- 527
Pittsburgh Coal	613	- 619
Little Dunkard Sand	934	- 950
Big Dunkard Sand	1135	- 1155
Gas Sand	1300	- 1325
Salt Sand (water, 1485')	1453	- 1630
Big Lime	1818	- 1862
Big Injun Sand (gas, 1884')(oil, 2000')	1862	- 2075
50-Foot Sand	2475	- 2520
30-Foot Sand	2568	- 2615
Strey Sand	2625	- 2643
Gordon Sand	2728	- 2750
Fourth Sand	2845	- 2877
Fifth Sand (oil, 3022')	3020	- 3027
Total depth		3075

MON-604
Formerly



STATE OF WEST VIRGINIA
DEPARTMENT OF MINES
OIL AND GAS DIVISION

478

WELL RECORD

Permit No. Y09-A

Oil or Gas Well X (KIND)

Company A. M. Snider
 Address Hunder red West Virginia
 Farm L. R. Shriver Acres 107
 Location (waters) Dunkard Creek
 Well No. 4 Elev. 1043
 District Clay County Monongalia
 The surface of tract is owned in fee by _____
 Address _____
 Mineral rights are owned by _____
 Address _____
 Drilling commenced No Record
 Drilling completed 12/12/1916
 Date Shot Jan., 31 1917 No Record
 With 15 Qts.
 Open Flow No Record water in _____ Inch
 _____/10ths Merc. in _____ Inch
 Volume No Record Cu. Ft.
 Rock Pressure No Record lbs. _____ hrs.
 Oil No Record bbls., 1st 24 hrs.
 Fresh water _____ feet _____ feet
 Salt water 1485 feet _____ feet

Casing and Tubing	Used in Drilling	Left in Well	Packers
Size			Kind of Packer
16			No Record
13	300	Pulled	
10	659	"	Size of
8 1/2	1512	979	
6 1/2	1825	1825	Depth set
5 3/16	2730	2730	
3			Perf. top
2			Perf. bottom
Liners Used			Perf. top
4 1/2" x 4"	269	269	Perf. bottom

CASING CEMENTED _____ SIZE _____ No. Ft. _____ Date _____
 COAL WAS ENCOUNTERED AT 522 FEET 60 INCHES
613 FEET 72 INCHES FEET INCHES
 FEET INCHES FEET INCHES

Formation	Color	Hard or Soft	Top	Bottom	Oil, Gas or Water	Depth Found	Remarks
Mapletown Coal			522	527			
Pittsburgh Coal			613	619			
Little Dunkard			934	950			
Big Dunkard			1135	1155			
Gas Sand			1300	1325			
Salt Sand			1453	1630			
Big Lime			1818	1862	Water	1485	
Big Injun			1862	2075			
50 Foot			2475	2520	Gas	1884	
30 Foot			2568	2615	Oil	2000	
Stray Sand			2625	2643			
Gordon Sand			2728	2750			
Fourth Sand			2845	2877			
Fifth Sand			3020	3027	Oil	3022	
Total Depth				3075			

RECORDED
 AUG 1918
 DEPARTMENT OF MINES
 OIL AND GAS DIVISION

STATE OF WEST VIRGINIA
DEPARTMENT OF MINES
OIL AND GAS WELLS DIVISION

AFFIDAVIT OF PLUGGING AND FILLING WELL

AFFIDAVIT SHOULD BE MADE IN TRIPLICATE. ONE COPY MAILED TO THE DEPARTMENT, ONE COPY TO BE RETAINED BY THE WELL OPERATOR AND THE THIRD COPY (AND EXTRA COPIES IF REQUIRED) SHOULD BE MAILED TO EACH COAL OPERATOR AT THEIR RESPECTIVE ADDRESSES.

<u>Consolidation Coal Company</u> <small>COAL OPERATOR OR OWNER</small> <u>P. O. Box 1314, Morgantown, WV 26505</u> <small>ADDRESS</small> <u>Same</u> <small>COAL OPERATOR OR OWNER</small> <u>Junior Jenkins</u> <small>LEASE OR PROPERTY OWNER</small> <u>Pentress, WV 26544</u> <small>ADDRESS</small>	<u>Consolidation Coal Company</u> <small>NAME OF WELL OPERATOR</small> <u>P. O. Box 1314, Morgantown, WV 26505</u> <small>COMPLETE ADDRESS</small> <u>August 28, 1981</u> <small>WELL AND LOCATION</small> <u>Clay</u> District <u>Monongalia</u> County Well No. <u>Shriver No. 4</u> <u>Junior Jenkins</u> Farm
---	--

STATE INSPECTOR SUPERVISING PLUGGING William Blosser, Colfax, WV 26566

AFFIDAVIT

STATE OF WEST VIRGINIA, }
 County of Monongalia } SS:

Daryle Perkins and Mike Conner
 being first duly sworn according to law depose and say that they are experienced in the work of plugging and filling oil and gas wells and were employed by Consolidation Coal Company, well operator, and participated in the work of plugging and filling the above well, that said work was commenced on the 1st day of September, 1980, and that the well was plugged and filled in the following manner:

SAND OR ZONE RECORD	FILLING MATERIAL	PLUGS USED	CASING	
FORMATION		SIZE & KIND	CSG PULLED	CSG LEFT IN
Located and could not pull 8" pipe from 650' to ±960'. Ripped 8" bridge from 955' to 935'. Ran 4½" casing from 935' to surface (4½" latch down plug at 711' and 4½" float collar at 732'). Pump 610 sacks Pozzmix cement from ±560' to surface and 134 sacks expanding cement from 935' to ±560'. Displace 4½" casing to 711'. Bail 4½" casing dry to 711'. Rig down and set monument.	Cleaned out wellbore to 935'. at 900' and 870'. Set brush	8½" from 650' to ±960' 4½" from 935' to 0'	to ±960'	
<div style="border: 1px solid black; padding: 5px; display: inline-block;"> RECEIVED NOV - 4 1981 OIL AND GAS DIVISION WV DEPARTMENT OF MINES </div>				
COAL SEAMS	DESCRIPTION OF MONUMENT			
(NAME) <u>Pittsburgh</u>	<u>611' - 620'</u>	Five feet of 4½" casing above surface with plaque stating Consol Well No. Shriver No. 4 47-061-0604-RED-P		
(NAME) <u>Sewickley</u>	<u>533' - 538'</u>			
(NAME) <u>Waynesburg</u>	<u>384' - 391'</u>			
(NAME)				

and that the work of plugging and filling said well was completed on the 22 day of January, 1981.

And further deponents saith not.

Sworn to and subscribed before me this 27 day of October, 1981.

My commission expires:

October 6 1985

Daryle Perkins
Mike Conner
Cornelius M. Jenkins
 Notary Public.

Permit No. 061-0604-RED-P

JMK
A.K.C.