

115/27

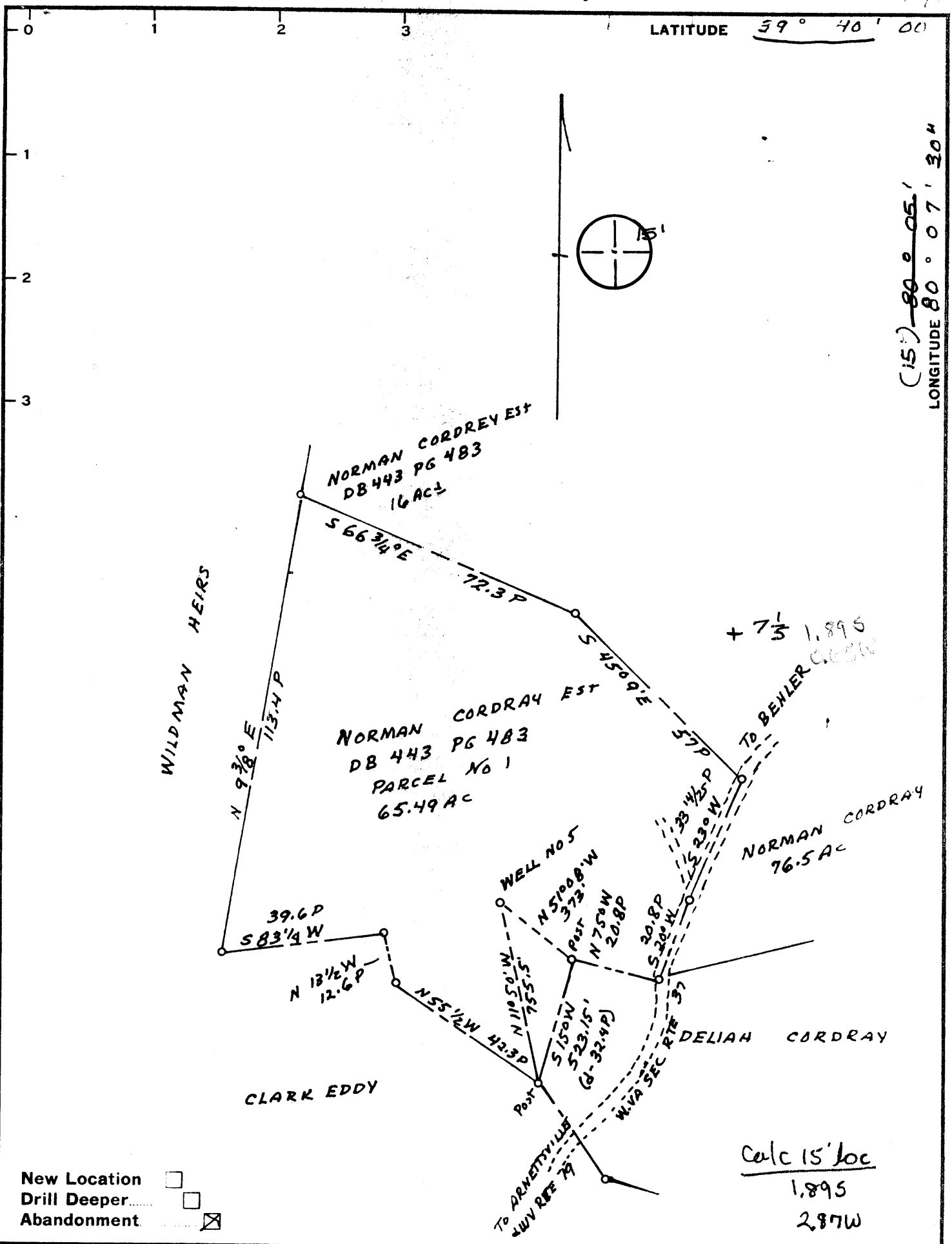

(15') ~~80° 05'~~
LONGITUDE 80° 07' 30"

+ 7 1/3 1,895

Calc 15' loc
1,895
2,870

New Location
Drill Deeper
Abandonment

Company KAY MYERS
 Address REYNOLDSVILLE WV
 Farm NORMAN CORDRAY EST
 Tract 1 Acres 65.49 Lease No. _____
 Well (Farm) No. 5 Serial No. _____
 Elevation (Spirit Level) 1238 C
 Quadrangle BLACKSVILLE WV-PA NW/4 15' QUAD
 County MONONGALIA District CLAY
 Engineer KENNARD D TENNANT
 Engineer's Registration No. 4470
 File No. 2-19E-45H Drawing No. 10797
 Date 12-1-78 Scale 1" = 500'

STATE OF WEST VIRGINIA
 DEPARTMENT OF MINES
 OIL AND GAS DIVISION
 CHARLESTON

WELL LOCATION MAP
 FILE NO. **47-061-0571-P**

24000
 + Denotes location of well on United States Topographic Maps, scale 1 to ~~62,500~~, latitude and longitude lines being represented by border lines as shown.

- Denotes one inch spaces on border line of original tracing.

DEC 28 1978

STATE OF WEST VIRGINIA
DEPARTMENT OF MINES
OIL AND GAS WELLS DIVISION

RECEIVED
DEC 07 1987

DIVISION OF OIL & GAS
DEPARTMENT OF ENERGY

AFFIDAVIT OF PLUGGING AND FILLING WELL

AFFIDAVIT SHOULD BE MADE IN TRIPLICATE. ONE COPY MAILED TO THE DEPARTMENT, ONE COPY TO BE RETAINED BY THE WELL OPERATOR AND THE THIRD COPY (AND EXTRA COPIES IF REQUIRED) SHOULD BE MAILED TO EACH COAL OPERATOR AT THEIR RESPECTIVE ADDRESSES.

Consolidated Coal
COAL OPERATOR OR OWNER
Morgantown, W.V.
ADDRESS
COAL OPERATOR OR OWNER
ADDRESS
Cordray Heirs
LEASE OR PROPERTY OWNER
ADDRESS

Burley K. Myers
NAME OF WELL OPERATOR
Reynoldsville, W.V.
COMPLETE ADDRESS

19
WELL AND LOCATION
Clay District
Monongahela County

Well No. 5
M. L. Cordray

STATE INSPECTOR SUPERVISING PLUGGING William Blosser

AFFIDAVIT

RECEIVED
DEC 29 1987

STATE OF WEST VIRGINIA,
County of Harrison } SS:

DIVISION OF OIL & GAS
DEPARTMENT OF ENERGY

Burley K. Myers and Brad Starkey

being first duly sworn according to law depose and say that they are experienced in the work of plugging and filling oil and gas wells and were employed by Burley K. Myers, well operator, and participated in the work of plugging and filling the above well, that said work was commenced on the 5th day of December, 1978, and that the well was plugged and filled in the following manner:

SAND OR ZONE RECORD	FILLING MATERIAL	PLUGS USED	CASING	
			CSG PULLED	CSG LEFT IN
FORMATION	Total Depth 2300'	SIZE & KIND		
set 100' cement	plug	2173 - 2273		
cut 5" casing		2235		
pulled 5" casing			1890	0
set 30' cement	plug	1890 - 1860		
pulled 7" casing			1000	861
set 30' cement	plug at bottom of 8" casing			
set 50' cement	plug through coal	886 - 836		
pulled 8" casing			1000	0
cemented 50' to surface				
COAL SEAMS				
(NAME) <u>Pittsburg</u> coal	<u>855'</u>			
(NAME)				
(NAME)				
(NAME)				
		DESCRIPTION OF MONUMENT		
		<u>7" pipe</u>		
		<u>stamped on 7" pipe 47-061-0571P</u>		

and that the work of plugging and filling said well was completed on the 29th day of April, 1979.

And further deponents saith not.

Sworn to and subscribed before me this 29 day of Dec, 1987.

My commission expires:
March 26, 1991

Burley K Myers
Brad Starkey
Burley K Myers Jr
Notary Public.

Permit No. 47-061-0571P

JAN 4 1988