

61005687

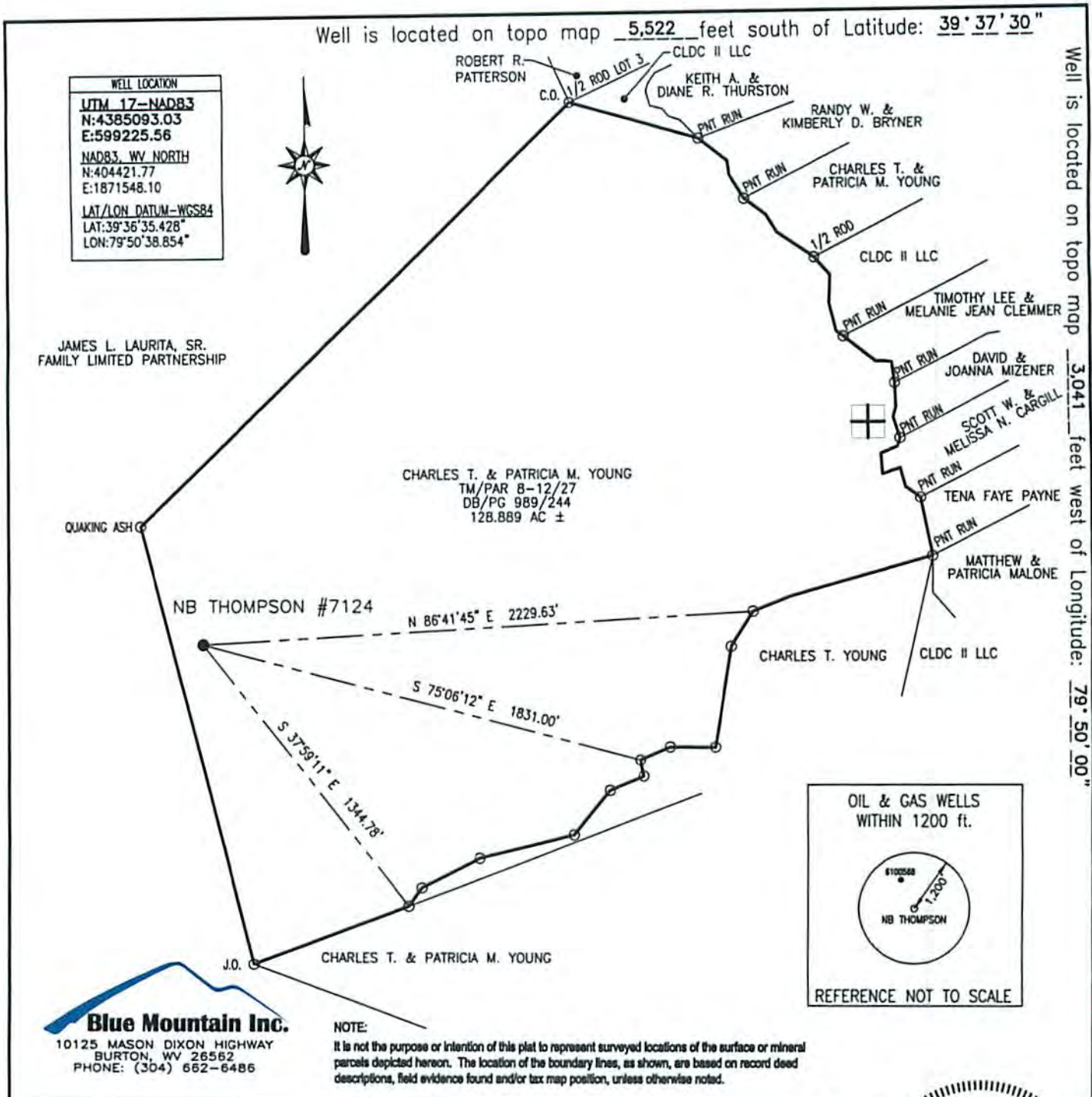

WELL LOCATION
 UTM 17-NAD83
 N:4385093.03
 E:599225.56
 NAD83, WV NORTH
 N:404421.77
 E:1871548.10
 LAT/LON DATUM-WGS84
 LAT:39°36'35.428"
 LON:79°50'38.854"

JAMES L. LAURITA, SR.
 FAMILY LIMITED PARTNERSHIP

CHARLES T. & PATRICIA M. YOUNG
 TM/PAR 8-12/27
 DB/PG 989/244
 128.889 AC ±

NB THOMPSON #7124

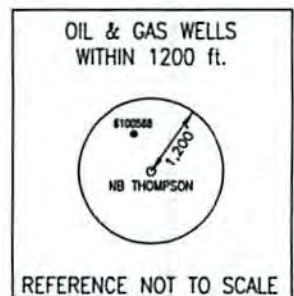

Blue Mountain Inc.
 10125 MASON DIXON HIGHWAY
 BURTON, WV 26562
 PHONE: (304) 662-6486

NOTE:
 It is not the purpose or intention of this plat to represent surveyed locations of the surface or mineral parcels depicted hereon. The location of the boundary lines, as shown, are based on record deed descriptions, field evidence found and/or tax map position, unless otherwise noted.

FILE #: NB THOMPSON #7124
 DRAWING #: NB THOMPSON #7124
 SCALE: 1" = 600'
 MINIMUM DEGREE OF ACCURACY: 1/2500
 PROVEN SOURCE OF ELEVATION: U.S.G.S. MONUMENT THOMAS 1498.81'

I, THE UNDERSIGNED, HEREBY CERTIFY THAT THIS PLAT IS CORRECT TO THE BEST OF MY KNOWLEDGE AND BELIEF AND SHOWS ALL THE INFORMATION REQUIRED BY LAW AND THE REGULATIONS ISSUED AND PRESCRIBED BY THE DEPARTMENT OF ENVIRONMENTAL PROTECTION.
 Signed: *[Signature]*
 R.P.E.: _____ L.L.S.: P.S. No. 2000



(+) DENOTES LOCATION OF WELL ON UNITED STATES TOPOGRAPHIC MAPS WVDEP
 OFFICE OF OIL & GAS
 601 57TH STREET
 CHARLESTON, WV 25304



DATE: MAY 28, 2015
 OPERATOR'S WELL #: NB THOMPSON #7124
 API WELL #: 47-061-00568P
 STATE COUNTY PERMIT

Well Type: Oil Waste Disposal Production Deep
 Gas Liquid Injection Storage Shallow

WATERSHED: DECKERS CREEK ELEVATION: 2079.55'

COUNTY/DISTRICT: MONONGALIA / MORGAN QUADRANGLE: MASONTOWN, WV 7.5'

SURFACE OWNER: CHARLES T. & PATRICIA M. YOUNG ACREAGE: 128.889±

OIL & GAS ROYALTY OWNER: _____ ACREAGE: _____

DRILL CONVERT DRILL DEEPER REDRILL FRACTURE OR STIMULATE
 PLUG OFF OLD FORMATION PERFORATE NEW FORMATION PLUG & ABANDON
 CLEAN OUT & REPLUG OTHER CHANGE (SPECIFY): _____

TARGET FORMATION: ORISKANY ESTIMATED DEPTH: 8,144'±

WELL OPERATOR CONSOL GAS COMPANY DESIGNATED AGENT CRAIG NEAL
 Address 1000 CONSOL ENERGY DRIVE Address 1000 CONSOL ENERGY DRIVE
 City CANONSBURG State PA Zip Code 15317 City CANONSBURG State PA Zip Code 15317

Received
 Office of Oil & Gas
 JUN 22 2015

07/31/2015

6100568P

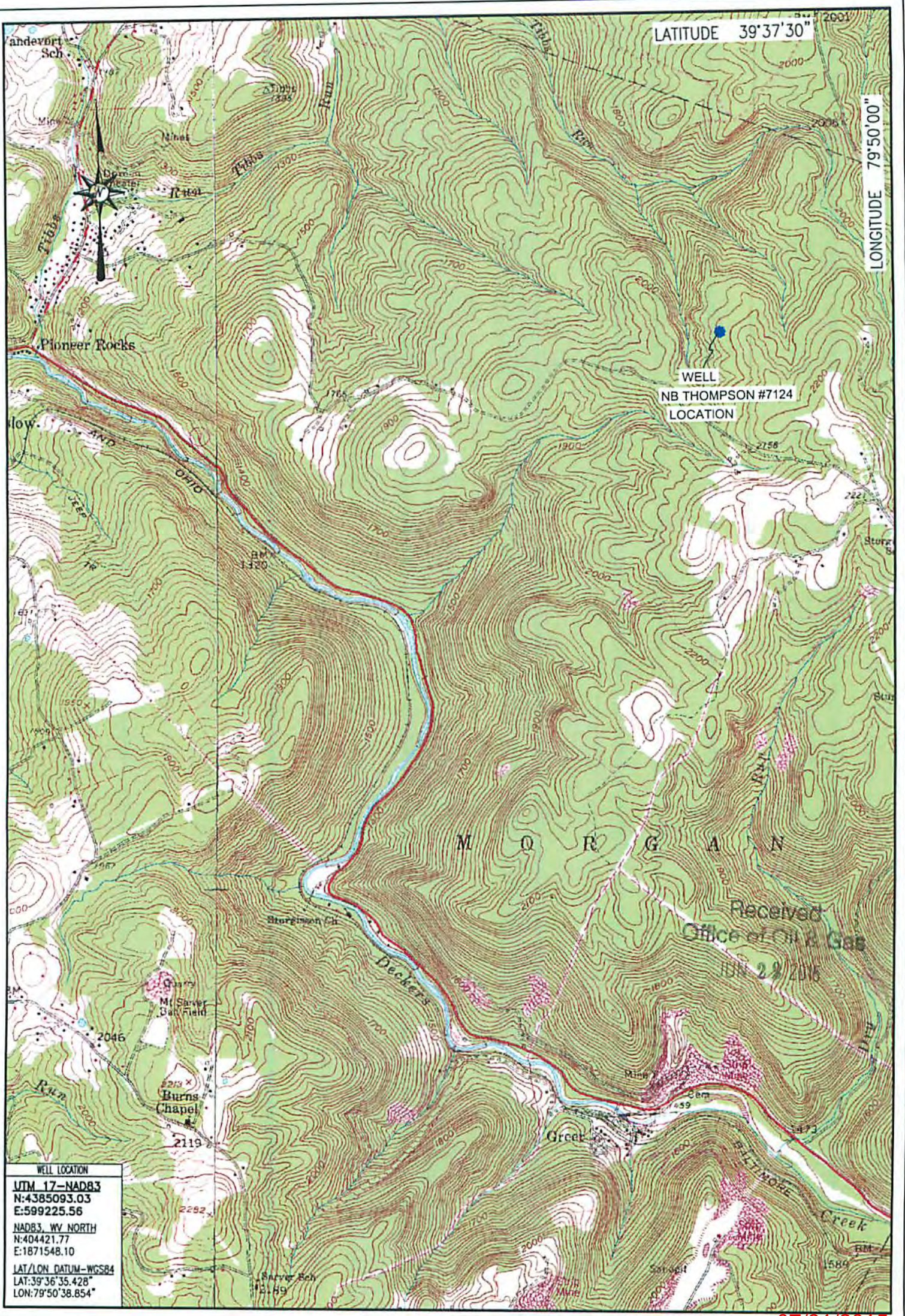

LATITUDE 39°37'30"

LONGITUDE 79°50'00"

WELL
NB THOMPSON #7124
LOCATION

Received
Office of Oil & Gas
JUN 22 2015

WELL LOCATION
 UTM 17-NAD83
 N:4385093.03
 E:599225.56
 NAD83, WY NORTH
 N:404421.77
 E:1871548.10
 LAT/LON DATUM-WGS84
 LAT:39°36'35.428"
 LON:79°50'38.854"

07/31/2015

LOCATION MAP
MAY 28, 2015

Blue Mountain Inc.
 10125 MASON DIXON HIGHWAY
 BURTON, WV 28562
 PHONE: (304) 662-6486

NB THOMPSON #7124
 MASONTOWN QUADRANGLE
 WEST VIRGINIA

SCALE 1" = 2000'

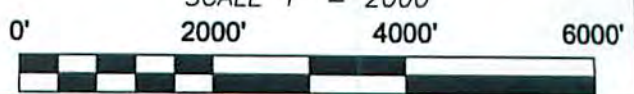

BLUE MOUNTAIN ENGINEERING