



West Virginia Department of Environmental Protection
Office of Oil and Gas
WELL LOCATION FORM: GPS

API: 47-061-00561^P WELL NO.: WV 650091 (Hennen #37)

FARM NAME: Hennen

RESPONSIBLE PARTY NAME: EQT Production Company

COUNTY: Monongalia DISTRICT: Battelle

QUADRANGLE: Wadestown 7.5'

SURFACE OWNER: Consolidation Coal Company

ROYALTY OWNER: Raymond Parrish Gaston

UTM GPS NORTHING: 4396446

UTM GPS EASTING: 553614 GPS ELEVATION: 338 m (1111 ft)

RECEIVED
OFFICE OF OIL AND GAS
12/2/11
WV Dept. of Environmental Protection

The Responsible Party named above has chosen to submit GPS coordinates in lieu of preparing a new well location plat for a plugging permit or assigned API number on the above well. The Office of Oil and Gas will not accept GPS coordinates that do not meet the following requirements:

1. Datum: NAD 1983, Zone: 17 North, Coordinate Units: meters, Altitude: height above mean sea level (MSL) – meters.
2. Accuracy to Datum – 3.05 meters
3. Data Collection Method:
Survey grade GPS : Post Processed Differential
Real-Time Differential
Mapping Grade GPS : Post Processed Differential
Real-Time Differential
4. Letter size copy of the topography map showing the well location.

I the undersigned, hereby certify this data is correct to the best of my knowledge and belief and shows all the information required by law and the regulations issued and prescribed by the Office of Oil and Gas.

Ben R. Siefert P.S. 2092
Signature Title
11/30/11
Date

Topo Quad: Wadestown 7.5'

Scale: 1" = 2000' *61-00561P*

County: Monongalia

Date: June 24, 2011

District: Battelle

Project No: 72-20-00-08

47-061-00561 (WV 650091)

Topo

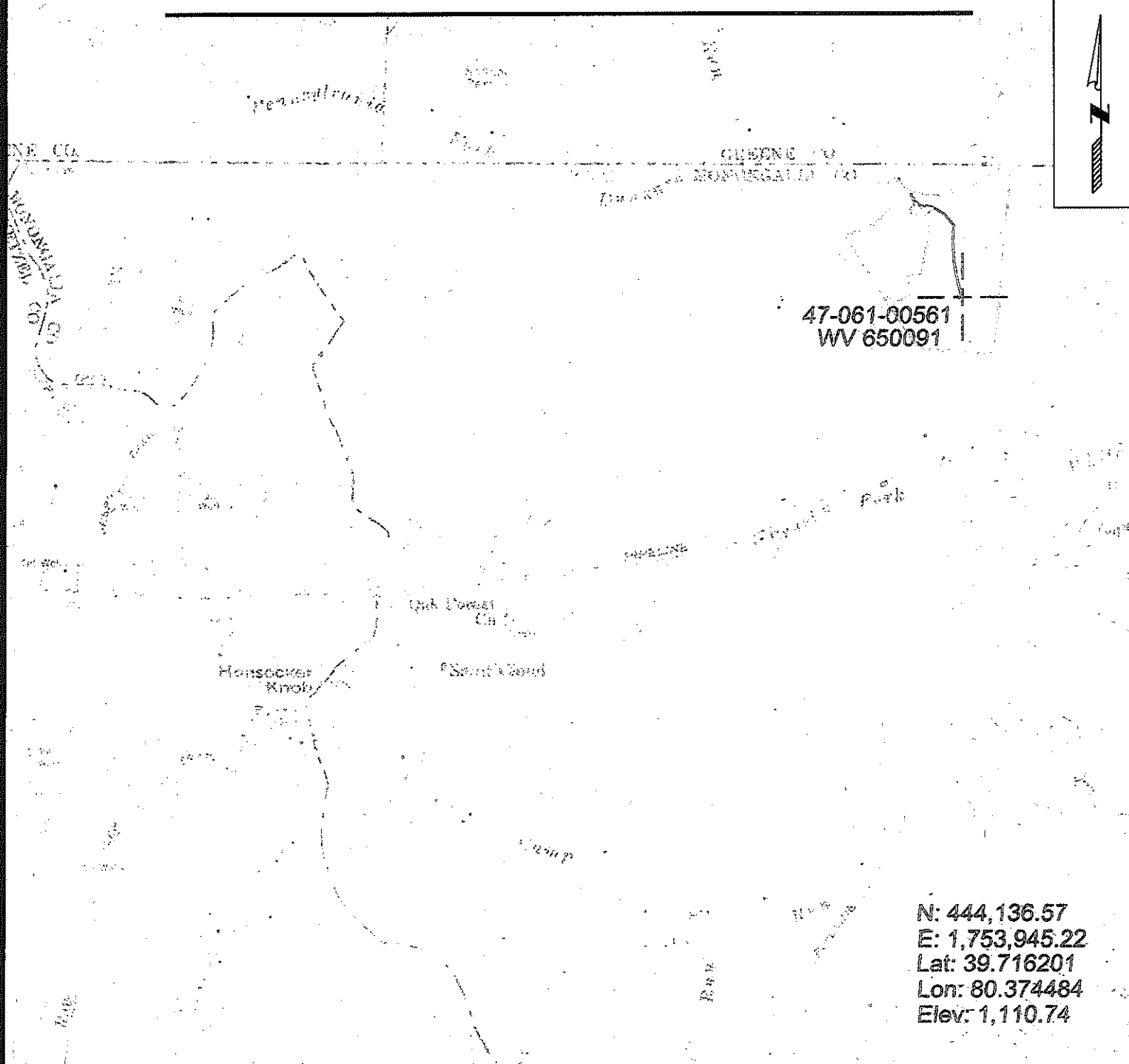

**47-061-00561
WV 650091**

N: 444,136.57
E: 1,753,945.22
Lat: 39.716201
Lon: 80.374484
Elev: 1,110.74



SURVEYING AND MAPPING SERVICES PERFORMED BY:

ALLEGHENY SURVEYS, INC.

1-800-482-8606
P.O. BOX 438
BIRCH RIVER, WV 26610
PH: (304) 649-8606
FAX: (304) 649-8608

PREPARED FOR:

EQT Production Company

1710 Pennsylvania Ave.
Charleston, WV 25302