

LATITUDE 39°45'00"

Q

80°51'08"

LONGITUDE



7'5 OGIS topo location

7.5' loc 2.685 15' loc \_\_\_\_\_  
                  ' 0.16w (calc.) \_\_\_\_\_

Company \_\_\_\_\_

Farm \_\_\_\_\_

Quad WADESTOWN 7 1/2'

County MONONGALIA

District CLAY

Elev. 980 ± (TOP)

WELL LOCATION MAP

File No. 061-0538

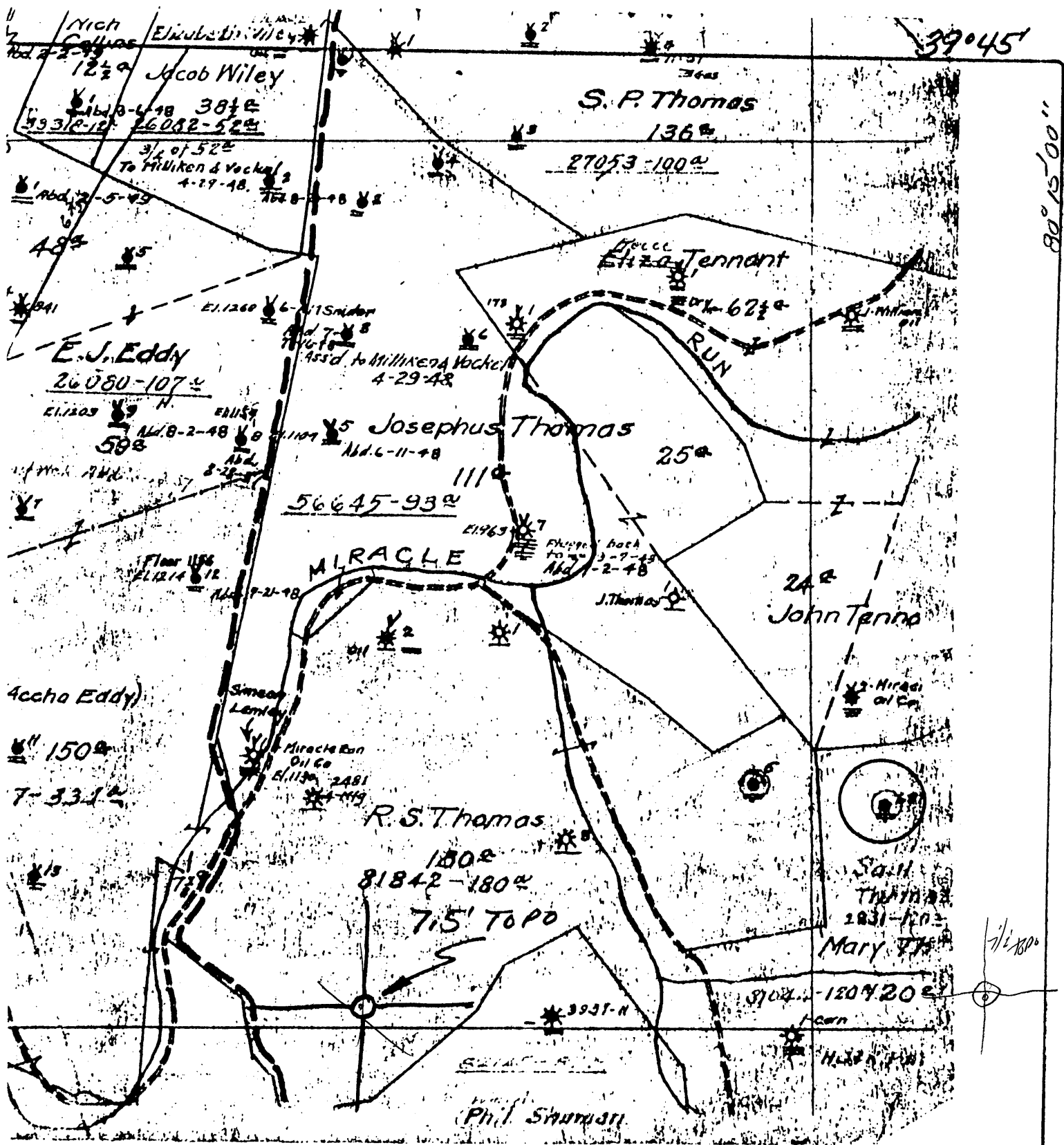

(+) DENOTES LOCATION OF WELL ON UNITED STATES TOPOGRAPHIC MAPS

FORM IV-6  
(8-78)  
NBIE N18 E22



DATE 1-24-1979  
OPERATOR'S WELL NO. 2  
API WELL NO. 47-061-0538  
STATE COUNTY PERMIT

STATE OF WEST VIRGINIA  
DEPARTMENT OF MINES  
OIL AND GAS DIVISION

WELL TYPE: OIL X GAS \_\_\_\_\_ LIQUID INJECTION \_\_\_\_\_ WASTE DISPOSAL \_\_\_\_\_  
(IF "GAS", PRODUCTION \_\_\_\_\_ STORAGE \_\_\_\_\_ DEEP \_\_\_\_\_ SHALLOW \_\_\_\_\_)  
LOCATION: ELEVATION N/A WATER SHED MIRACLE RUN  
DISTRICT CLAY COUNTY MONONGACIA  
QUADRANGLE BEARERSVILLE T1S WADESTOWN 71/4

SURFACE OWNER \_\_\_\_\_  
OIL & GAS ROYALTY OWNER \_\_\_\_\_ ACREAGE \_\_\_\_\_  
LEASE NO. \_\_\_\_\_ LEASE ACREAGE \_\_\_\_\_

PROPOSED WORK: DRILL \_\_\_\_\_ CONVERT \_\_\_\_\_ DRILL DEEPER \_\_\_\_\_ REDRILL \_\_\_\_\_ FRACTURE OR STIMULATE \_\_\_\_\_ PLUS OFF OLD FORMATION \_\_\_\_\_ PERFORATE NEW FORMATION \_\_\_\_\_ OTHER PHYSICAL CHANGE IN WELL (SPECIFY) \_\_\_\_\_

PLUS AND ABANDON \_\_\_\_\_ CLEAN OUT AND REPLUG \_\_\_\_\_  
TARGET FORMATION \_\_\_\_\_ ESTIMATED DEPTH \_\_\_\_\_  
WELL OPERATOR Pennzoil Company DESIGNATED AGENT James A. Crews  
ADDRESS P. O. Box 1588 ADDRESS P. O. Box 1588  
Parkersburg, WV 26101 Parkersburg, WV 26101

may be same as 77A but well records don't match

