

39°40'00" LATITUDE

3,325'

LONGITUDE 80°10'00"

JONES

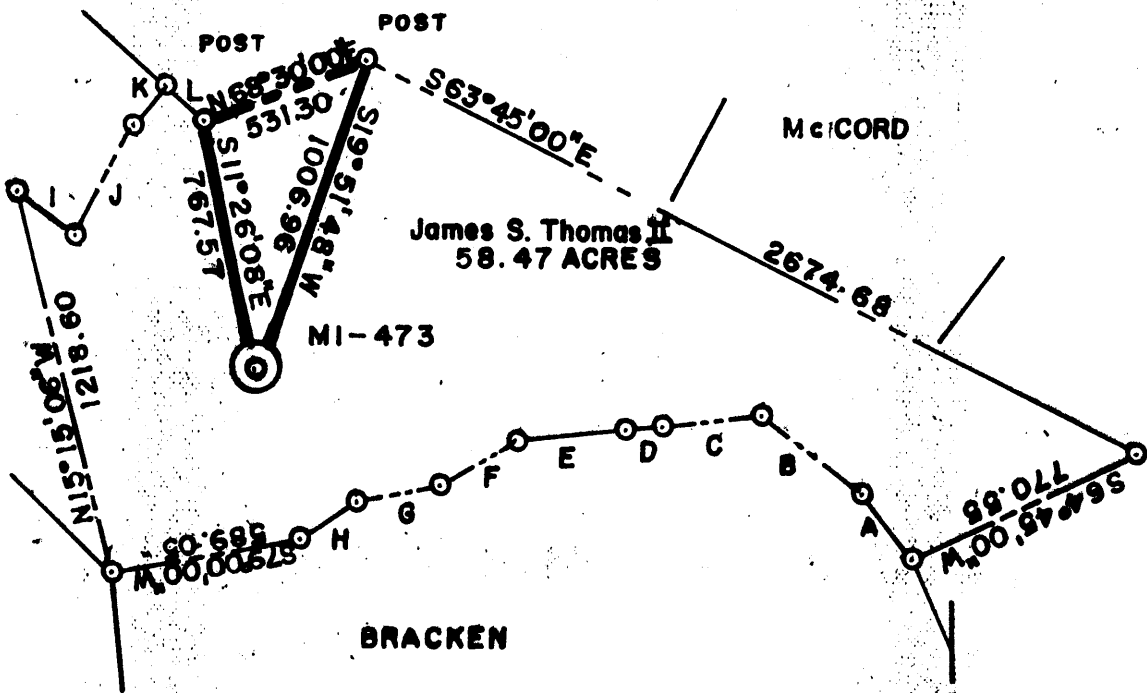

James S. Thomas II
58.47 ACRES

MI-473

BRACKEN

McCORD

NORTH

A = N35°15'00\" W	254.10
B = N54°00'00\" W	397.68
C = S84°15'00\" W	306.90
D = S70°15'00\" W	112.20
E = S84°00'00\" W	339.90
F = S60°30'00\" W	280.50
G = S78°00'00\" W	268.12
H = S57°30'00\" W	202.95
I = S34°15'00\" E	230.80
J = N28°55'00\" E	387.93
K = N37°02'00\" E	161.07
L = S47°45'00\" E	169.71

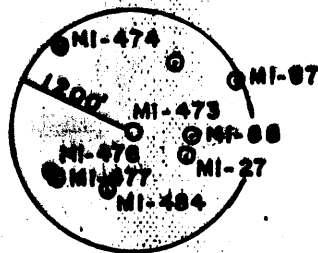

(+) DENOTES LOCATION OF WELL ON UNITED STATES TOPOGRAPHIC MAPS

FILE NO. _____
 DRAWING NO. _____
 SCALE 1" = 600'
 MINIMUM DEGREE OF ACCURACY 1 IN 5000
 PROVEN SOURCE OF ELEVATION COMPANY SURVEY TIED INTO USGS NETWORK

I THE UNDERSIGNED, HEREBY CERTIFY THAT THIS PLAT IS CORRECT TO THE BEST OF MY KNOWLEDGE AND BELIEF AND SHOWS ALL THE INFORMATION REQUIRED BY LAW AND THE REGULATIONS ISSUED AND PRESCRIBED BY THE DEPARTMENT OF ENERGY

(SIGNED) Paul D. Harbert
 R.P.E. _____ L.L.S. 862

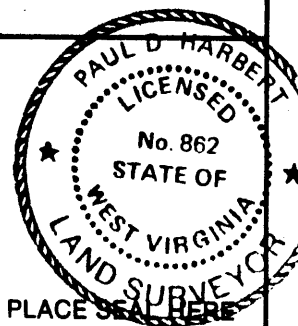

STATE OF WEST VIRGINIA
 DEPARTMENT OF ENERGY
 OIL AND GAS DIVISION



DATE SEPT 21, 1990
 OPERATOR'S WELL NO. MI-473
 API WELL NO. _____

WELL TYPE: OIL ___ GAS ___ LIQUID INJECTION ___ WASTE DISPOSAL ___
 (IF "GAS,") PRODUCTION ___ STORAGE ___ DEEP ___ SHALLOW ___ ABANDONED X
 STATE COUNTY PERMIT

LOCATION: ELEVATION 1275.00 WATERSHED JAKES RUN
 DISTRICT CLAY COUNTY MONONGALIA

QUADRANGLE BLACKSVILLE
 SURFACE OWNER James S. Thomas II ACREAGE 58.47

OIL & GAS ROYALTY OWNER _____ LEASE ACREAGE _____
 LEASE NO. _____

PROPOSED WORK: DRILL ___ CONVERT ___ DRILL DEEPER ___ REDRILL ___ FRACTURE OR
 STIMULATE ___ PLUG OFF OLD FORMATION ___ PERFORATE NEW
 FORMATION ___ OTHER PHYSICAL CHANGE IN WELL (SPECIFY) _____

PLUG AND ABANDON X CLEAN OUT AND REPLUG _____
 TARGET FORMATION _____ ESTIMATED DEPTH _____

WELL OPERATOR CONSOLIDATION COAL CO DESIGNATED AGENT ROGER DUCKWORTH
 ADDRESS BOX 1314 MORGANTOWN WV 26505 ADDRESS BOX 1314 MORGANTOWN WV 26505

FEB 21 1991

COUNTY NAME PERMIT

FORM WW-6 HALLS, INC. 068065

APR 26 1994
Permit No. 47-61-0524-P

AFFIDAVIT OF PLUGGING AND FILLING WELL

AFFIDAVIT SHOULD BE MADE IN TRIPPLICATE, one copy mailed to the Division, one copy to be retained by the Well Operator and the third copy (and extra copies if required) should be mailed to each coal operator at their respective addresses.

Consolidation Coal Company
Coal Operator or Owner
P. O. Box 1314, Morgantown, WV 26507-1314
Address

Coal Operator or Owner

Address
James S. Thomas II
Lease or Property Owner
Fairview, WV
Address

Consolidation Coal Company
Name of Well Operator
P. O. Box 1314, Morgantown, WV 26507-1314
Complete Address
March 17 19 92
WELL AND LOCATION
Clay _____ District
Monongalia County
WELL NO. MI-473
James S. Thomas II Farm

STATE INSPECTOR SUPERVISING PLUGGING Steve Casey, Route 2, Jane Lew, WV 26378

AFFIDAVIT

STATE OF WEST VIRGINIA,
County of Harrison ss:

Calvin C. Lofton and Kevin Wright

being first duly sworn according to law depose and say that they are experienced in the work of plugging and filling oil and gas wells and were employed by Consolidation Coal Company, well operator, and participated in the work of plugging and filling the above well, that said work was commenced on the 28th day of February, 19 92, and that the well was plugged and filled in the following manner:

Sand or Zone Record Formation	Filling Material	Plugs Used Size & Kind	Casing	
			CSG PULLED	CSG LEFT IN
Pulled 2" tubing from surface to 2,019.48" Pulled 5 1/2" casing from surface to 1,941.77' Set jell plug from 2,021.46' back to 1,550'. Cleaned 1 1/2" hole from surface to 262.80'. Reduced hole to 9 7/8". Cleaned 9 7/8" hole from 262.80' to 684'. Reduced hole to 7 7/8" and cleaned 7 7/8" hole from 684' to 1,500'. Pulled 8" casing from 684' to 797'. Left 8" casing in hole from 797' to 1,500'. Cleaned 7 7/8" hole thru Pittsburgh Coal from 632' to 640'. Ran coal protection string as follows: 643.15' of 2" tubing followed by 828.94' of 4 1/2" casing. Latch down plug at 786.95'. Float valve at 829.94'. Swedge at 829.94'. Circulated cement from 1,500' back to surface as follows: Pumped 600 sacks of poz mix followed by 643.15' of thixotropic cement. Used 1,000 gallons of mud flush. Displaced cement to 786.95' with water. Let set and vailed dry. TOTAL DEPTH: 1,500 feet				
Coal Seams	*Estimated top of thixotropic cement 150' above	Description of Monument		
(Name)	<u>Pittsburgh</u>	<u>632 feet to 640 feet coal</u>		
(Name)		<u>5' of 4 1/2" casing with</u>		
(Name)		<u>plaque stating: 47-61-0524-P</u>		
(Name)		<u>Consol WV MI-473</u>		

and that the work of plugging and filling said well was completed on the 9th day of March, 19 92.

And further deponents saith not.

Kevin Wright
Calvin C. Lofton

Sworn to and subscribed before me this 17th day of March, 19 92.

Notary Public

My commission expires:

June 29, 1999

MAY 27 1994

Permit No. 47-61-0524-P