47-061-00514P

WW-7
8-30-06

West Virginia Department of Environmental Protection
Office of Oil and Gas
WELL LOCATION FORM: GPS

API: 47-061-00514 WELL NO.: 1

FARM NAME: M. Sturm

RESPONSIBLE PARTY NAME: NNE Resources LLC

COUNTY: Monongalia DISTRICT: Clay

QUADRANGLE: Blacksville

SURFACE OWNER: Neal Ercolano

ROYALTY OWNER: Aliakbar Afshari, et al

UTM GPS NORTHING: 4387079.0

UTM GPS EASTING: 569067.1 GPS ELEVATION: 1,442'

The Responsible Party named above has chosen to submit GPS coordinates in lieu of preparing a new well location plat for a plugging permit or assigned API number on the above well. The Office of Oil and Gas will not accept GPS coordinates that do not meet the following requirements:

1. Datum: NAD 1983, Zone: 17 North, Coordinate Units: meters, Altitude: height above mean sea level (MSL) – meters.
2. Accuracy to Datum – 3.05 meters
3. Data Collection Method:

Survey grade GPS ____: Post Processed Differential ____

Real-Time Differential ____

Mapping Grade GPS X: Post Processed Differential ____

Real-Time Differential X

4. **Letter size copy of the topography map showing the well location.**

I the undersigned, hereby certify this data is correct to the best of my knowledge and belief and shows all the information required by law and the regulations issued and prescribed by the Office of Oil and Gas.

RECEIVED
Office of Oil and Gas
JUL 30 2018
WV Department of
Environmental Protection

Signature	Title	Date
Holli Mm	Regulatory Manager	7-16-18

47-061-00514-P

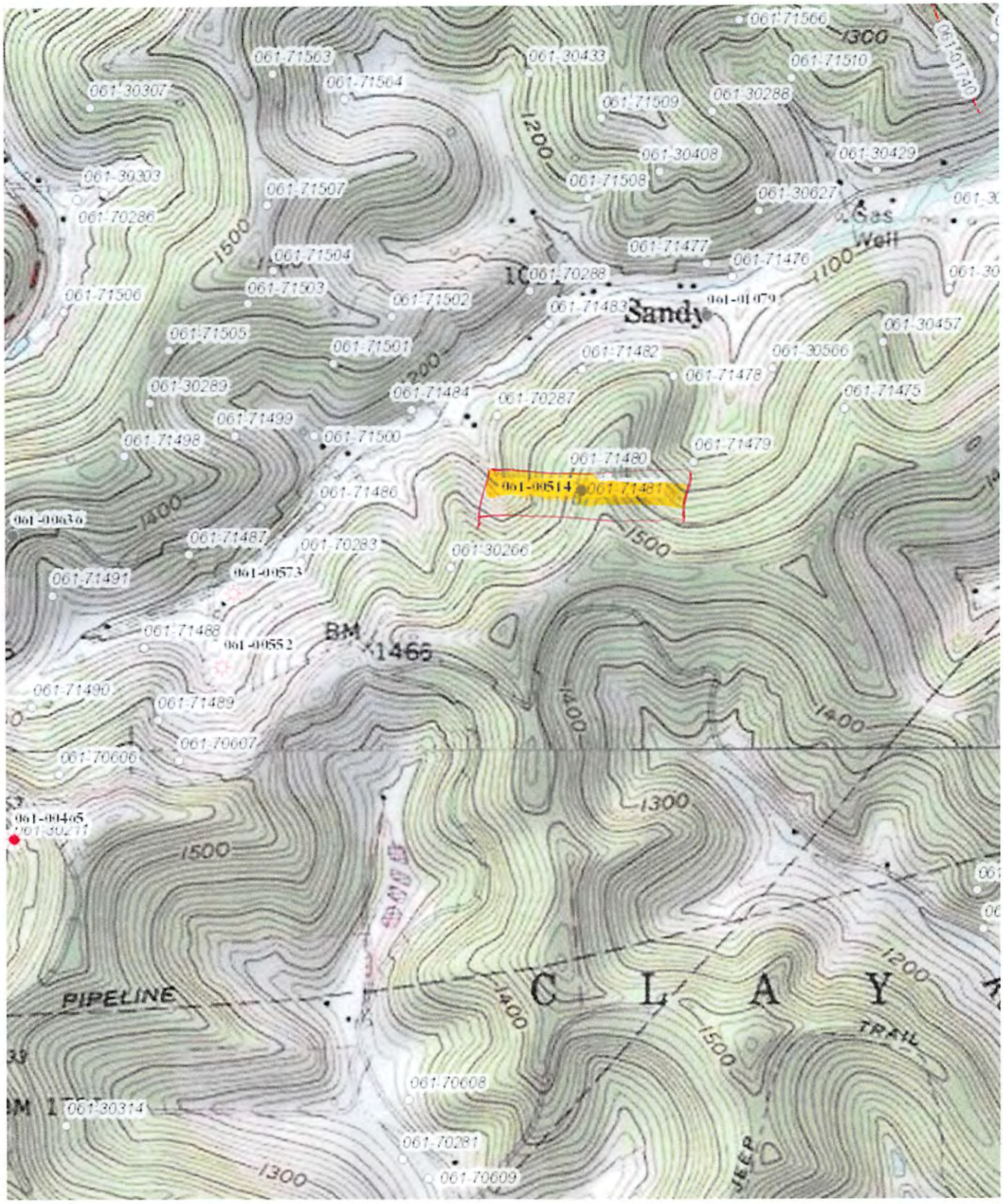

http://deparcgis1/ooggis/index.html?x=569067.1&y=4387079&datum=NAD83&pntlabel=... 9/10/2018