

LATITUDE 39° 42' 30"

LONGITUDE 80° 15' 00"

3,950

TOPO. LOC. WADESTOWN QUAD. 7 1/2' SERIES

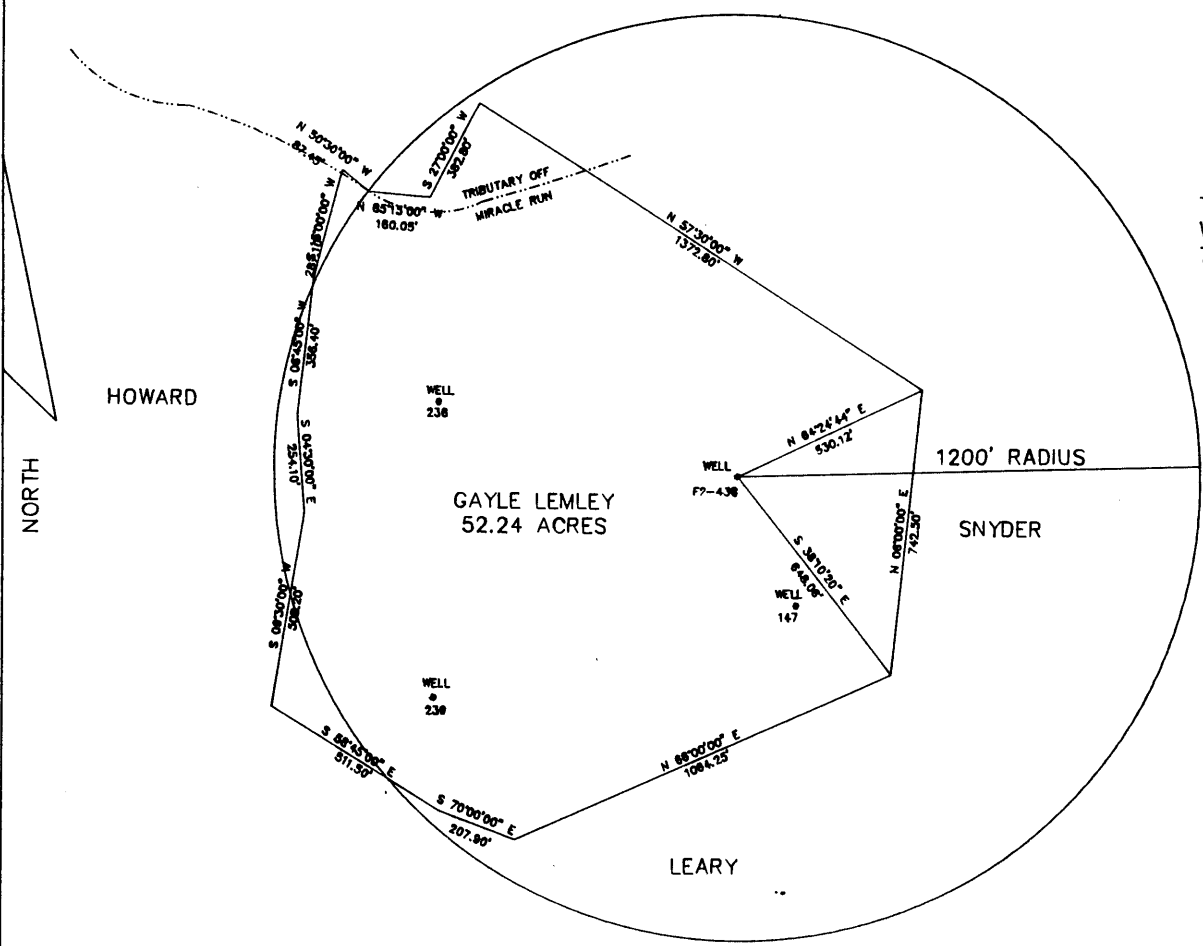

FILE NO. F2-1-197
 DRAWING NO. F2-2-233
 SCALE 1" = 500'
 MINIMUM DEGREE OF ACCURACY 1/2500'
 PROVEN SOURCE OF ELEVATION USGS B.M.

I THE UNDERSIGNED, HEREBY CERTIFY THAT THIS PLAT IS CORRECT TO THE BEST OF MY KNOWLEDGE AND BELIEF AND SHOWS ALL THE INFORMATION REQUIRED BY LAW AND THE REGULATIONS ISSUED AND PRESCRIBED BY THE DEPARTMENT OF MINES.
 (SIGNED) John F. Ewell Jr.
 R.P.E. 11133 L.L.S.

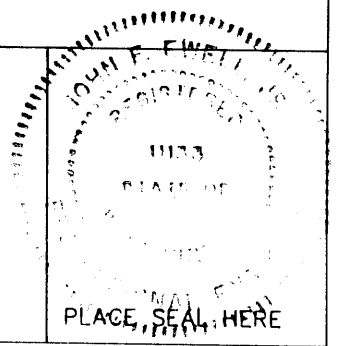

(+) DENOTES LOCATION OF WELL ON UNITED STATES TOPOGRAPHIC MAPS

FORM IV-6
(8-78)

STATE OF WEST VIRGINIA
DEPARTMENT OF MINES
OIL AND GAS DIVISION

DATE NOVEMBER 20, 19 91
 OPERATOR'S WELL NO. F2-436
 API WELL NO. 47-061-0511P
 STATE WV COUNTY MON PERMIT 0511P

WELL TYPE: OIL X GAS LIQUID INJECTION WASTE DISPOSAL
 (IF "GAS", PRODUCTION STORAGE DEEP SHALLOW X)
 LOCATION: ELEVATION 1140 WATERSHED MIRACLE RUN
 DISTRICT BATTELLE COUNTY MONONGALIA
 QUADRANGLE WADESTOWN
 SURFACE OWNER GAYLE LEMLEY ACREAGE 52 1/2
 OIL & GAS ROYALTY OWNER SOUTH PENN OIL CO. LEASE ACREAGE 52 1/2
 LEASE NO.
 PROPOSED WORK: DRILL CONVERT DRILL DEEPER REDRILL X FRACTURE OR
 STIMULATE PLUG OFF OLD FORMATION PERFORATE NEW
 FORMATION OTHER PHYSICAL CHANGE IN WELL (SPECIFY)
 PLUG AND ABANDON X CLEAN OUT AND REPLUG
 TARGET FORMATION BIG INJUN ESTIMATED DEPTH 2282
 WELL OPERATOR EASTERN ASSOC. COAL DESIGNATED AGENT TERRY O. HENDERSHOT
 ADDRESS ROUTE 1 BOX 144 ADDRESS ROUTE 1 BOX 144
FAIRVIEW WV. 26570 FAIRVIEW WV. 26570

DEC 6 1991

STATE OF WEST VIRGINIA
DIVISION OF ENVIRONMENTAL PROTECTION
SECTION OF OIL AND GAS

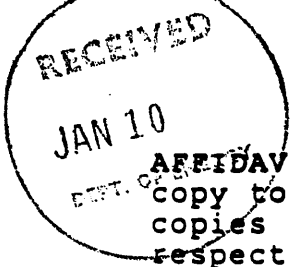

AFFIDAVIT OF PLUGGING AND FILLING WELL

AFFIDAVIT SHOULD BE IN TRIPLICATE, one copy mailed to the Division, copy to be retained by the Well Operator and the third copy (and extra copies if required) should be mailed to each coal operator at their respective addresses.

Farm name: LEMLEY, GAYLE/I.C. MOORE Operator Well No. [REDACTED]

LOCATION: Elevation: 1140.00 Quadrangle: WADESTOWN
District: BATTELLE County: MONONGALIA
Latitude: 3950 Feet South of 39 Deg. 42 Min. 30 Sec.
Longitude 0 Feet West of 80 Deg. 15 Min. 0 Sec.

Well Type: OIL X GAS

Company: Eastern Associated Coal Corp.
Route 1 - Box 144
Fairview, WV 26570

Coal Operator Eastern Assoc. Coal C.
or Owner Route 1 - Box 144
Fairview, WV 26570

Agent: Terry O. Hendershot

Coal Operator
or Owner

Permit Issued: 12/02/91

AFFIDAVIT

STATE OF WEST VIRGINIA,
County of Monongalia

ss:

Melvin Eddy and Dave Chisler be first duly sworn according to law depose and say that they are experienced in the work of plugging and filling oil and gas wells and were employed by the above named well operator, and participated in the work of plugging and filling the above well, and Don Ellis Oil and Gas Inspector representing the Director, say that said work was commenced on the 20th day of December, 1991, and that the well was plugged and filled in the following manner:

TYPE	FROM	TO	PIPE REMOVED	LEFT
Pulled all rods and 2" tubing.	Cut 5" pipe at 1233'	and pulled.	Run 2 3/8" tubing to 2243'.	Run 20 sks. gel and 150 sks cement. Tagged, cement 1250'.
Logged well Gamma Ray Neutron and 6 Arm Caliper.	Cut 7", 920'	pulled in to at 226'.	Ripped 7" pipe from 880' to 905'.	Run 4 1/2" pipe to 1224'.
Run 150 sks. Chem. Comp. and pulled 4 1/2" pipe to 1005'.	Run 300 sks. Portland cement, circulated, pumped, latch down, plug to 985'.	Ripped old 5" from 1900' to 1950'.	Ripped old 7" from 880' to 905'.	(Old 5" pipe 1233' to 2153') (Old 7" pipe 226' to 1897')
Pittsburgh Coal 892' to 900'.	New 4 1/2" pipe from surface to 1005'.			

Description of monument: 4 1/2" x 2" Swedge, Metal Plate with API# and date plugged. and that the work of plugging and filling said well was completed the 7th day of January, 1992.

And further deponents saith not.

Sworn and subscribe before me this 8th day of January, 1992
My commission expires: June 17, 1997

Melvin Eddy
C. David Chisler
William J. Tuttle
Notary Public

Oil and Gas Inspector: _____