

WW-7
8-30-06



West Virginia Department of Environmental Protection
Office of Oil and Gas

WELL LOCATION FORM: GPS

API: 47-061-00504 WELL NO.: No 2

FARM NAME: Moore & Eddy

RESPONSIBLE PARTY NAME: NNE Resources LLC

COUNTY: Monongalia DISTRICT: Clay

QUADRANGLE: Blacksville

SURFACE OWNER: Bonnie J. and Felix Colosino

ROYALTY OWNER: Darrell E. Eddy et al

UTM GPS NORTHING: 4388614.0

UTM GPS EASTING: 572692.0 GPS ELEVATION: 1,236

The Responsible Party named above has chosen to submit GPS coordinates in lieu of preparing a new well location plat for a plugging permit or assigned API number on the above well. The Office of Oil and Gas will not accept GPS coordinates that do not meet the following requirements:

1. Datum: NAD 1983, Zone: 17 North, Coordinate Units: meters, Altitude: height above mean sea level (MSL) – meters.
2. Accuracy to Datum – 3.05 meters
3. Data Collection Method:
Survey grade GPS ____ : Post Processed Differential ____

Real-Time Differential ____

Mapping Grade GPS : Post Processed Differential ____

Real-Time Differential

4. Letter size copy of the topography map showing the well location.

I the undersigned, hereby certify this data is correct to the best of my knowledge and belief and shows all the information required by law and the regulations issued and prescribed by the Office of Oil and Gas.

RECEIVED
Office of Oil and Gas

JUN 14 2019

WV Department of
Environmental Protection

Hollis Mealy
Signature

Regulatory Manager
Title

6-12-19
Date

Moore and Eddy No. 2
 UTM NAD 83:
 Easting: 572692.0
 Northing: 4388614.0
 GPS Elevation: 1236'
 Blacksville 7.5' Quad

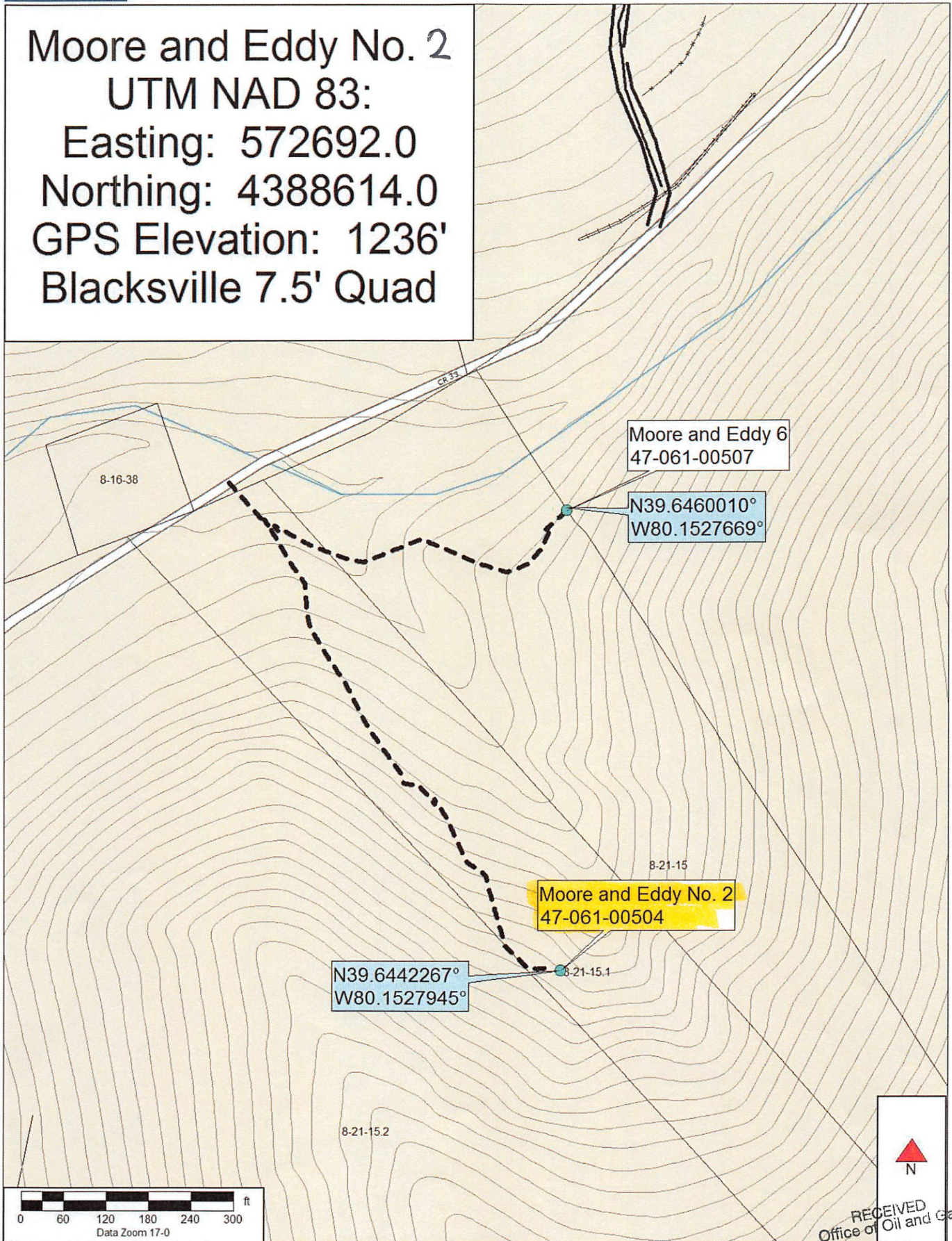

Data use subject to license.

© DeLorme. XMap® 7.

www.delorme.com

RECEIVED
Office of Oil and Gas

JUN 14 2019

WV Department of
Environmental Protection



**WW-8 REC PLAN
MOORE AND EDDY NO. 2
47-061-00504**

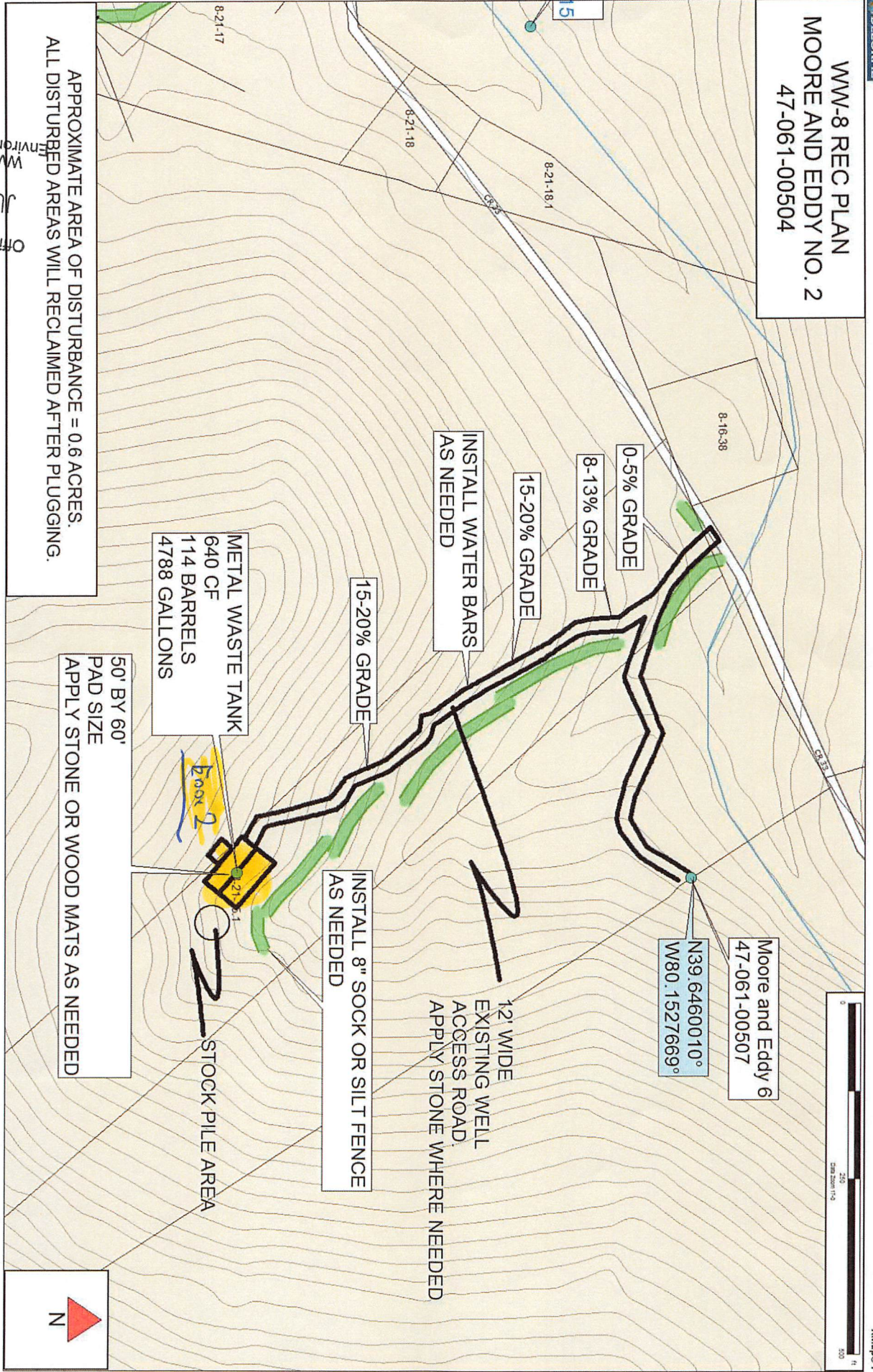

APPROXIMATE AREA OF DISTURBANCE = 0.6 ACRES.
ALL DISTURBED AREAS WILL RECLAIMED AFTER PLUGGING.

METAL WASTE TANK
640 CF
114 BARRELS
4788 GALLONS

50' BY 60'
PAD SIZE
APPLY STONE OR WOOD MATS AS NEEDED

STOCK PILE AREA

INSTALL 8" SOCK OR SILT FENCE
AS NEEDED

12' WIDE
EXISTING WELL
ACCESS ROAD.
APPLY STONE WHERE NEEDED

Moore and Eddy 6
47-061-00507

N39.6460010°
W80.1527669°



Data use subject to license
© DeLorme, XMMap® 7.
www.delorme.com

RECEIVED
Office of Oil and Gas
JUN 14 2019
WV Department of Environmental Protection