

6100498 P

WW-7
5-02

West Virginia Department of Environmental Protection
Office of Oil & Gas

WELL LOCATION FORM: GPS

API: 47-061-0498 WELL NO: 25

FARM NAME: Haught & Walker

RESPONSIBLE PARTY NAME: East Resources, Inc.

COUNTY: Monongalia DISTRICT: Battelle

QUADRANGLE: Wadestown 7.5'

SURFACE OWNER: John Myers

ROYALTY OWNER: East Resources, Inc. et al.

UTM GPS NORTHING: 4,388,049 (NAD 83)

UTM GPS EASTING: 563,404 (NAD 83) GPS ELEVATION: 423 m. 1386'

The Responsible Party named above has chosen to submit GPS coordinates in lieu of preparing a new well location plat for a plugging permit on the above well. The Office of Oil & Gas will not accept GPS coordinates that do not meet the following requirements:

1. Datum: NAD 1983, Zone: 17 North, Coordinate Units: meters, Altitude: height above mean sea level (MSL) - meters.
2. Accuracy to Datum - 3.05 meters
3. Data Collection Method:

Survey Grade GPS	<input type="checkbox"/>	Post Processed Differential	<input type="checkbox"/>
		Real-Time Differential	<input type="checkbox"/>
Mapping Grade GPS	<input checked="" type="checkbox"/>	Post Processed Differential	<input checked="" type="checkbox"/>
		Real-Time Differential	<input type="checkbox"/>

I the undersigned, hereby certify this data is correct to the best of my knowledge and belief and shows all the information required by law and the regulations issued and prescribed by the Office of Oil and Gas.

RECEIVED
Office of Oil and Gas

APR 9 2013

Timothy P. Roush

Professional Surveyor

Signature

Title

February 14, 2013
Date

04/26/2013

SUBJECT WELL
Haught & Walker No.25
47-061-0498

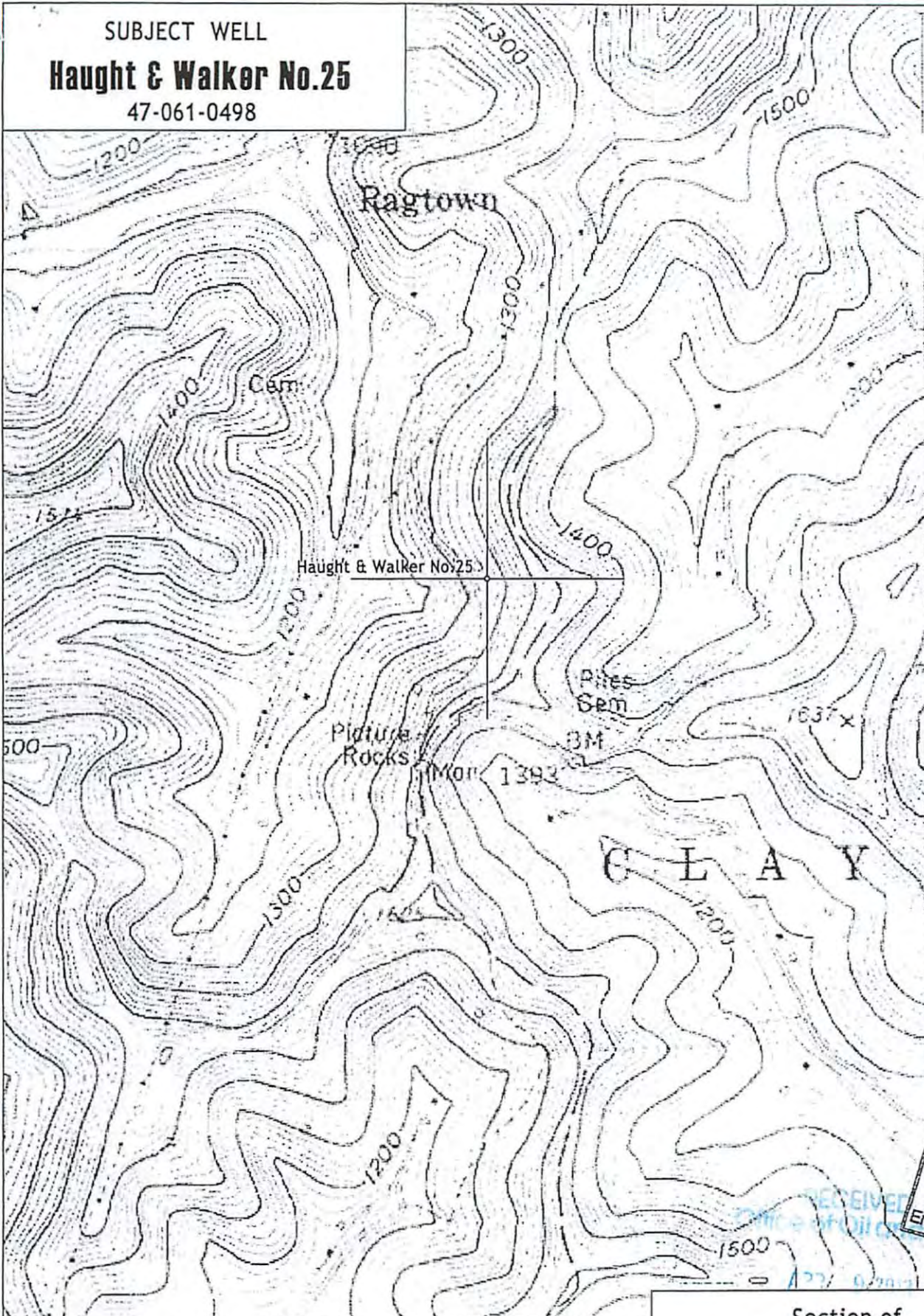

4389

4388

120 000 F
(PA.)

43870000 N

RECEIVED
Office of Oil & Gas
Office of Chief
JAN 31 2005
WV Department of
Environmental Protection

1 290 000 FEET

Section of
Wadestown 7.5' Quadrangle

SCALE 1"=1000'
04/26/2013