

LATITUDE 39° 40' 00"

00' 51" 08

LONGITUDE

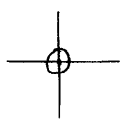

T'5 OGIS topo location

7.5' loc 1.845 15' loc _____
' 0.62w (calc.) _____

Company _____

Farm _____

Quad WADESTOWN 7 1/2'

County MONONGALIA

District BATTELLE

Elev. 1345± (topo)

WELL LOCATION MAP

File No. 061-0498

124 in 1912 Co Rpt

061-70231

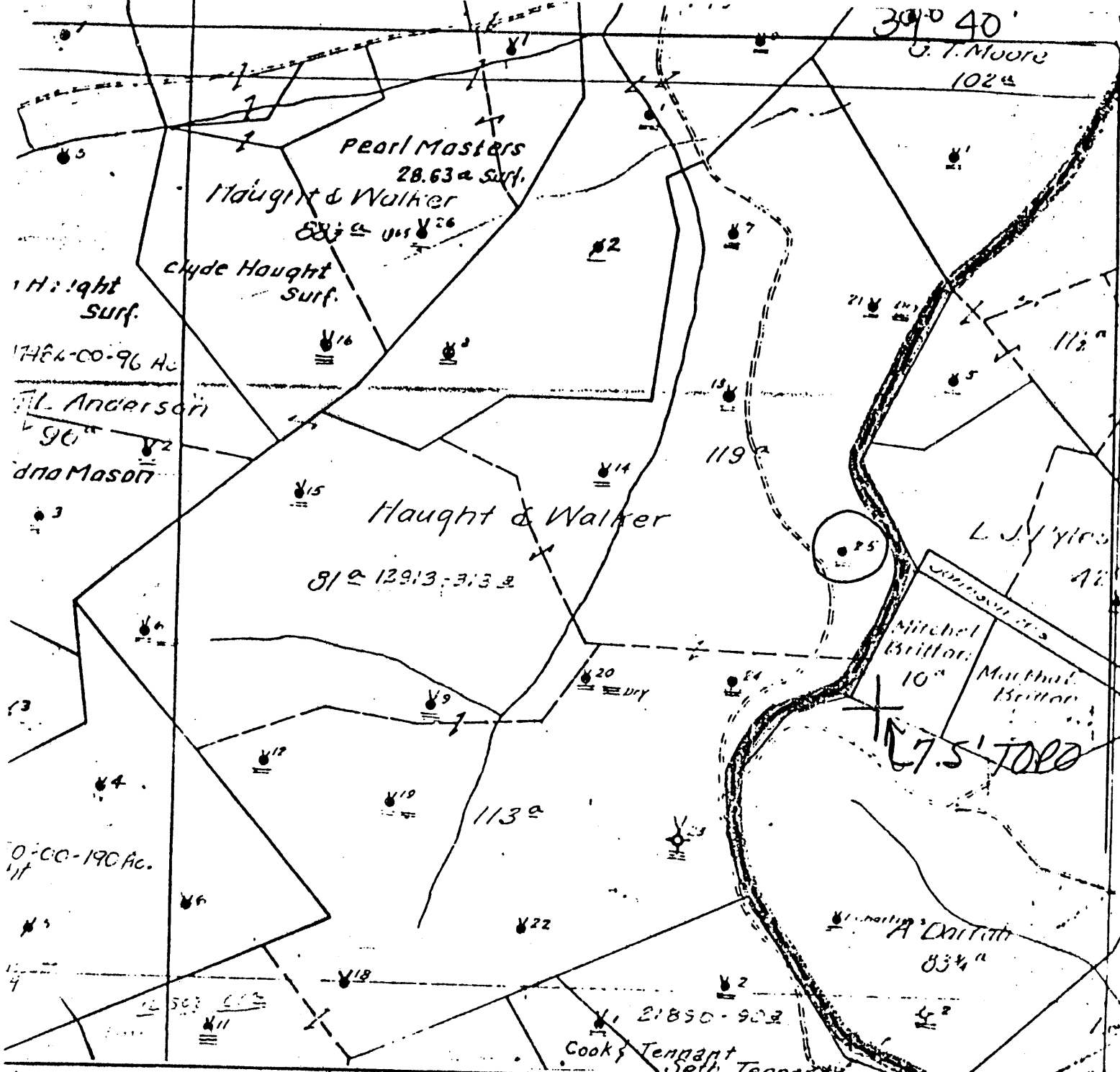

FILE NO. _____
DRAWING NO. _____
SCALE _____
MINIMUM DEGREE OF ACCURACY _____
PROVIN SOURCE OF ELEVATION _____

I THE UNDERSIGNED, HEREDY CERTIFY THAT THIS PLAT IS CORRECT TO THE BEST OF MY KNOWLEDGE AND BELIEF AND SHOWS ALL THE INFORMATION REQUIRED BY LAW AND THE REGULATIONS ISSUED AND PRESCRIBED BY THE DEPARTMENT OF MINES.
(SIGNED) _____
R.P.E. _____ L.L.S. _____

PLACE SEAL HERE

+) DENOTES LOCATION OF WELL ON UNITED STATES TOPOGRAPHIC MAPS
FORM IV-6
10-79
N-71-E N-13 W-20

STATE OF WEST VIRGINIA
DEPARTMENT OF MINES
OIL AND GAS DIVISION

WELL TYPE: OIL GAS _____ LIQUID INJECTION _____ WASTE DISPOSAL _____
(IF "GAS", PRODUCTION _____ STORAGE _____ DEEP _____ SHALLOW
LOCATION: ELEVATION _____ WATER SHED MIRACLE RUN
DISTRICT BATELLE COUNTY MONONGALIA
QUADRANGLE WADESTOWN, W 7.5'

SURFACE OWNER _____ ACREAGE _____
OIL & GAS ROYALTY OWNER _____ LEASE NO. _____ LEASE ACREAGE _____

PROPOSED WORK: DRILL _____ CONVERT _____ DRILL DEEPER _____ REDRILL _____ FRACTURE OR STIMULATE _____ PLUS OFF OLD FORMATION _____ PERFORATE NEW FORMATION _____ OTHER PHYSICAL CHANGE IN WELL (SPECIFY) _____

PLUG AND ABANDON _____ CLEAN OUT AND REPLUG _____
TARGET FORMATION _____ ESTIMATED DEPTH _____

WELL OPERATOR _____ DESIGNATED AGENT JAMES A. CREWS
ADDRESS PENNZOIL COMPANY ADDRESS _____
P. O. DRAWER 1588 PENNZOIL COMPANY
PARKERSBURG W. VA. 26107 P. O. DRAWER 1588
PARKERSBURG W. VA. 26107

HAUGHT & WALKER #25

No. 1

SOUTH PENN OIL COMPANY—COMPLETION

SERIAL NO. _____ FARM Haight & Walker WELL NO. 25
 ELEVATION _____ N. 13 S. _____ E. 20 W. _____
 LEASE NO. _____ ACRES -- --

WATERS OF Miracle Rub
 DISTRICT Battelle COUNTY Monongalia STATE W. Va.
 DRILLING COMMENCED 6/23/1899 COMPLETED 9/19/1899 DEPTH 3314

SANDS	TOP	BOTTOM	ELEV. TOP	CASING Used
Pgh. COAL OR Big LIME	1074			10" 240
Big Injun	2374	2405		8" 1565
Show oil	2475			6 5/8" 2100
Gordon	3294			5 3/16" 2500
1st. pay	3300			4x4" 3100
Fifth	3473			
1st. pay	3473			

INITIAL PROD. No record SAND Gordon DEPTH 3300
 GAS TEST No " Fifth " 3473

SHOT 1 QUARTS 12

REMARKS D.D. Gordon to Fifth Sept. 1902.

Total depth 3490. No record of Production.
 REPORTED BY J. H. Means ABANDONED _____

Jan. 1921, bridged at 3340. Filled up to 3320. Total depth 3320.

3490
 3314
 176 *new log*

061-498