

LATITUDE 39° 40' 00"

03, 40, 00" LONGITUDE

075' loc  
k/a 11/196

7'5 OGIS topo location

7.5' loc	<u>1.83S</u>	15' loc	<u>1.83S</u>
	<u>1.56W</u>	(calc.)	<u>3.72W</u>

Company \_\_\_\_\_

Farm EW Eddy 2

Blacksville 15' C.

Quad BLACKSVILLE 7 1/2'

County MONONGALIA

District CLAY

Plan. 1360± (topo)

WELL LOCATION MAP

File No. OGI - 488

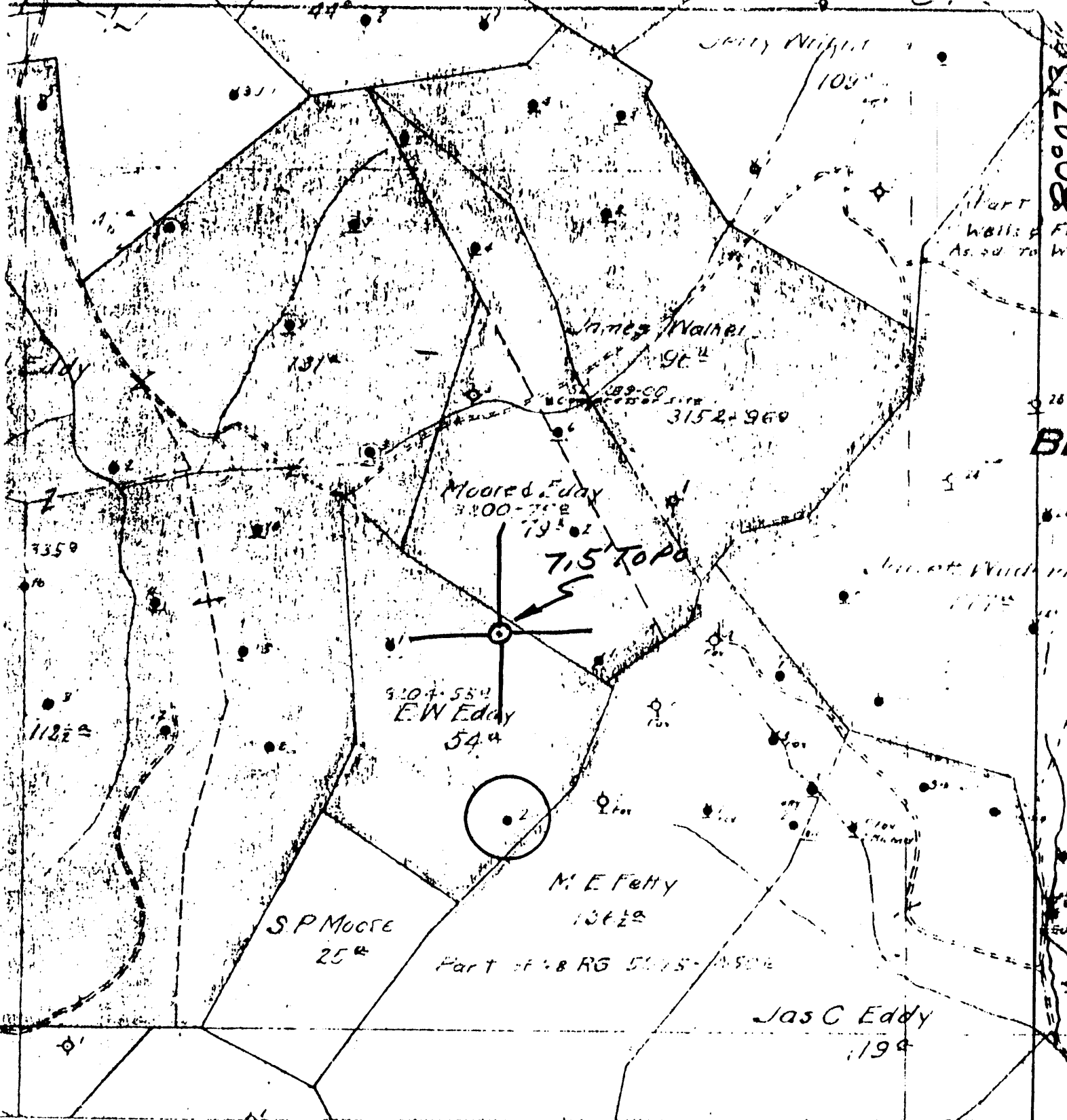

(+) DENOTES LOCATION OF WELL ON UNITED STATES TOPOGRAPHIC MAPS

FORM IV-6 (8-78)

N72E N13 E26

STATE OF WEST VIRGINIA DEPARTMENT OF MINES OIL AND GAS DIVISION

DATE 1-24-1979

OPERATOR'S WELL NO 2

API WELL NO. 47-061-0488

STATE COUNTY PERMIT

WELL TYPE: OIL  GAS  LIQUID INJECTION  WASTE DISPOSAL   
 (IF "GAS", PRODUCTION  STORAGE  DEEP  SHALLOW

LOCATION: ELEVATION \_\_\_\_\_ WATER SHED JAKES RUN  
 DISTRICT CLAY COUNTY MONONGALIA  
 QUADRANGLE BLACKSVILLE 715'

SURFACE OWNER \_\_\_\_\_ ACREAGE \_\_\_\_\_  
 OIL & GAS ROYALTY OWNER \_\_\_\_\_ LEASE ACREAGE \_\_\_\_\_

PROPOSED WORK: DRILL  CONVERT  DRILL DEEPER  REDRILL  FRACTURE OR STIMULATE  PLUS OFF OLD FORMATION  PERFORATE NEW FORMATION  OTHER PHYSICAL CHANGE IN WELL (SPECIFY) \_\_\_\_\_

PLUG AND ABANDON  CLEAN OUT AND REPLUG

TARGET FORMATION \_\_\_\_\_ ESTIMATED DEPTH \_\_\_\_\_

WELL OPERATOR Pennzoil Company DESIGNATED AGENT James A. Crews  
 ADDRESS P. O. Box 1588 ADDRESS P. O. Box 1588  
Parkersburg, WV 26101 Parkersburg, WV 26101

No. 1 **SOUTH PENN OIL COMPANY—COMPLETION**

SERIAL NO \_\_\_\_\_ FARM Eddy E. W. WELL NO 2

ELEVATION \_\_\_\_\_ N. 13 E. 26 W. \_\_\_\_\_

LEASE NO \_\_\_\_\_ ACRES 54 MAP NO \_\_\_\_\_

WATERS OF Jakes Run

DISTRICT Clay COUNTY Monongalia STATE W. Va.

DRILLING COMMENCED 8/30/94 COMPLETED 12/29/94 DEPTH 2326'

SANDS	TOP	BOTTOM	ELEV TOP	Casing Used
POH. COAL OR SH. SAND*	920'		10'	942'
Big Injun	2200'		8 1/2"	800'
1st. Pay	2296'		6 5/8"	1971'
2nd. Pay	2308'		5 3/16"	300'

INITIAL PROD. No record SAND Big Injun DEPTH 2308'

GAS TEST NO

SHOT 4 QUARTS 10 to 25.

REMARKS " Not drilled through Big Injun.

REPORTED BY [Signature] ABANDONED \_\_\_\_\_

17-061 - 0488