

WW-7  
8-30-06



West Virginia Department of Environmental Protection  
Office of Oil and Gas

WELL LOCATION FORM: GPS

API: 47-061-00482 WELL NO.: 11

FARM NAME: DJ Eddy

RESPONSIBLE PARTY NAME: NNE Resources LLC

COUNTY: Monongalia DISTRICT: Clay

QUADRANGLE: Blacksville

SURFACE OWNER: Albert K. Eddy

ROYALTY OWNER: Northeast Natural Energy LLC

UTM GPS NORTHING: 4388420.4

UTM GPS EASTING: 571927.8 GPS ELEVATION: 1,139'

The Responsible Party named above has chosen to submit GPS coordinates in lieu of preparing a new well location plat for a plugging permit or assigned API number on the above well. The Office of Oil and Gas will not accept GPS coordinates that do not meet the following requirements:

1. Datum: NAD 1983, Zone: 17 North, Coordinate Units: meters, Altitude: height above mean sea level (MSL) – meters.
2. Accuracy to Datum – 3.05 meters
3. Data Collection Method:

Survey grade GPS : Post Processed Differential

Real-Time Differential

Mapping Grade GPS : Post Processed Differential

Real-Time Differential

4. Letter size copy of the topography map showing the well location.

I the undersigned, hereby certify this data is correct to the best of my knowledge and belief and shows all the information required by law and the regulations issued and prescribed by the Office of Oil and Gas.

Hollmes  
Signature

Regulatory Manaer  
Title

7/18/23  
Date

RECEIVED  
Office Of Oil and Gas

JUL 28 2023

WV Department of  
Environmental Protection



TOP HOLE (NAD 83)  
N) 416835.1  
E) 1782161.1  
LAT.) 39°38'33.2"  
LONG.) 80°09'42.2"  
DEC. LAT.) 39.642547  
DEC. LONG.) 80.161717

TOP HOLE (NAD 27)  
N) 416798.0  
E) 1813598.2  
LAT.) 39°38'32.9"  
LONG.) 80°09'42.9"  
DEC. LAT.) 39.642466  
DEC. LONG.) 80.161922

TOP HOLE (UTM NAD 83)  
N) 4388420.4  
E) 571927.8

Northeast Natural  
Energy LLC  
Proposed Plugging of  
D J EDDY 11 (061-00482)  
Clay District  
Monongalia County, WV

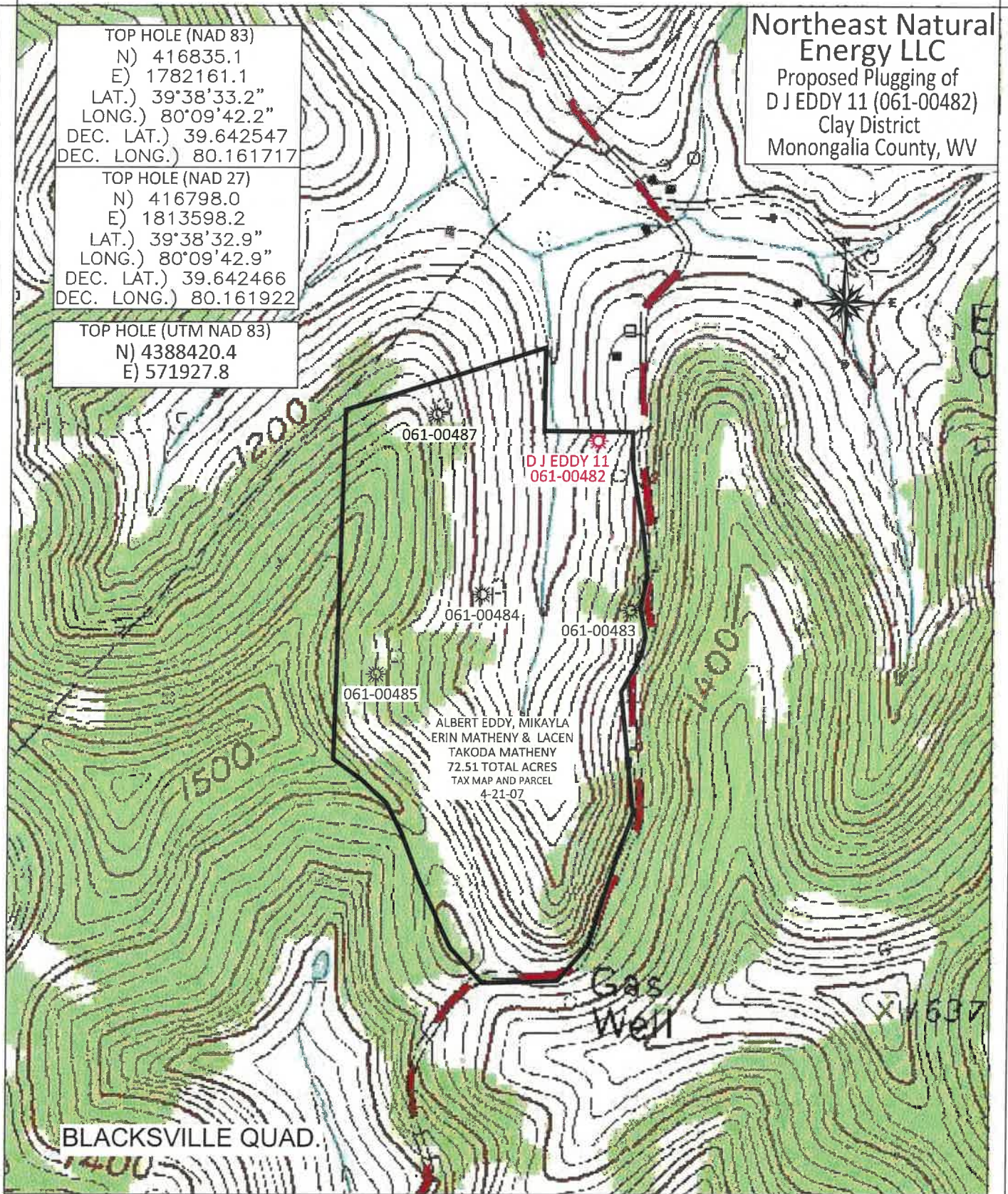

ALBERT EDDY, MIKAYLA  
ERIN MATHENY & LACEN  
TAKODA MATHENY  
72.51 TOTAL ACRES  
TAX MAP AND PARCEL  
4-21-07

BOORD, BENCHEK and ASSOC., INC.  
Engineering, Surveying, Construction,  
and Mining Services  
Southpointe, PA 15317 Phone: 724-746-1055



SCALE 1" = 600'

APRIL 5, 2023

08/29/2023